

# JOIN US FOR A FUN-FILLED ALUMNI REUNION WEEKEND!

## April 15-16, 2016

TIME TO RETURN TO LINCOLN AND CELEBRATE!

- 🐾 Catch up with classmates and friends
- 🐾 See what's new on campus
- 🐾 Visit your favorite Lincoln locations

Complete schedule and  
registration information inside!



### INSIDE THIS ISSUE:

**President's Column**

**Homecoming 2015**

**Athletic Hall of Fame**

**Presidential Inauguration**

**Donor Spotlight**

**Alumni Spotlight**

**Lincoln Heritage Museum Corner**

**Class Notes**

**Honor Roll of Donors**

The *Lincoln Log*

**SPRING/SUMMER 2016**

*Special Honor Roll of Donors Issue*

SPRING  
2016

# PRESIDENT'S COLUMN



Speakeasy, and the fall Chorale concert. Our athletic teams have been very competitive with one notable and exciting memory from the fall. Our student government president Alec Esparaza organized a campus wide picnic before the men's regional soccer tournament to boost the attendance and we had around 300 fans cheering our team on and blowing vuvuzela's. It was an electric atmosphere.

Speaking of our outstanding students, we held two Town Hall meetings early in each semester as a way to

It is with great pleasure I write my first column for the Lincoln Log, and in fact I am still quite honored to be the 22nd president of this esteemed college. Since our arrival in June 2015, Lisa, my wife of 30+ years, and I have been blessed with a large outpouring of welcome and warm greetings. I offer my sincere thanks to so many who have reached out to us introducing us to the Midwest.

The first seven months on the job has flown by very fast. Whereas the Fall 2015 Lincoln Log detailed the Lincoln College structural plans of the bachelor degree expansion, the campus reinvestment plan, enhanced Student Life initiatives, and the focusing of our Normal campus mission to the Accelerated Bridge to Education (ABE) model, it did not cover some of the other exciting activities that I have been involved in.

I have spent a significant amount of time connecting with students and hearing about their academic plans and hopes for a transformed Lincoln College. You should be very proud of our outstanding student body. We have attended some outstanding performances of our students in Theatre at Romeo and Juliet, Jazz at Al Capone's

hear about why students selected Lincoln College, what improvements they would like to see, and to generally connect. These meetings have been transformative. Fortunately, none of the drama that spread across college campuses late this fall landed at Lincoln, I believe due to the excellent relationship my staff and I have with our student body.

I also have had the distinct pleasure of meeting a good number of exceptional Lincoln College Alumni. In traveling to California, Georgia, the Chicagoland area, St. Louis, and around central Illinois, I have met large numbers of faithful alumni who have told me of their time spent on campus and what a difference Lincoln College had on their lives. It is clear to me that for 150 years our college has been a special place for all who have made a connection. I would enjoy hearing from you and how your life was positively changed by attending or being involved with Lincoln College. Email me at [dgerlach@lincolncollege.edu](mailto:dgerlach@lincolncollege.edu).

**This is an exciting time for Lincoln College as we embark on transforming back to our roots as Lincoln University by adding bachelor and eventually master degrees. Our future looks tremendously bright. I ask for your support and involvement, and look forward to meeting you.**

*David M. Gerlach, Ph.D.*



# HIGHLIGHTS FROM HOMECOMING 2015

From the Pep Assembly on Monday night, all the way through the President's Inauguration on Sunday, Homecoming 2015 was a week of fun and excitement. Students, faculty and staff had fun with Spirit Week dress up days, the Theatre Department's production of "Romeo and Juliet," the Athletic Hall of Fame banquet, the Friday night bonfire, and alumni and family activities on Saturday, including a Basketball doubleheader. The Lady Lynx played hard but came up a bucket short in their game against Moraine Valley. The Lynx Men won by 2 over Lincoln Trail.



Jan, Mike & Matt '91 Stephenson



Student Services, Purple & White Day



Anne Moseley, Throw Back Thursday



Friday night bonfire



Lady Lynx Basketball



Lynx Basketball



Louie the Lynx

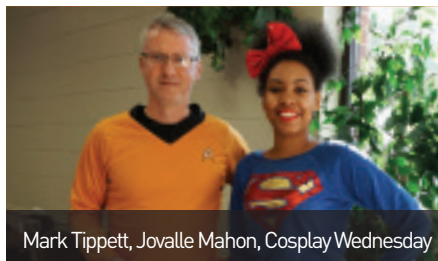

Mark Tippet, Jovalle Mahon, Cosplay Wednesday



2015 Homecoming Court

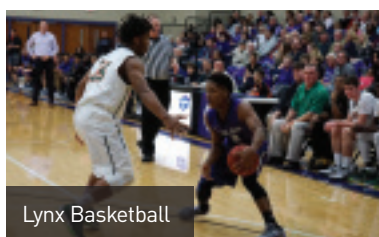

Lynx Basketball



Popcorn! Get your popcorn!

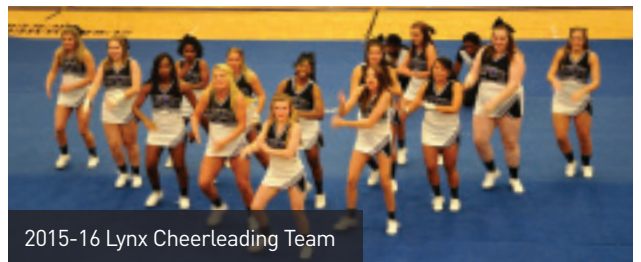

2015-16 Lynx Cheerleading Team

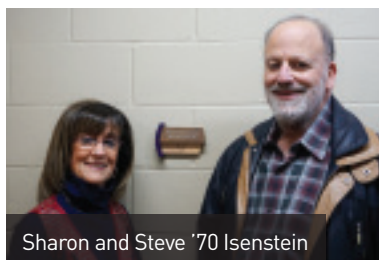

Sharon and Steve '70 Isenstein



Tony Thomas '88 and Darrel Sutter



Monday night pep assembly



# 2015 LINCOLN COLLEGE ATHLETIC HALL OF FAME

*The Lincoln College Athletic Hall of Fame recognizes the long and exemplary history of athletics at Lincoln College and includes student athletes, teams, coaches, managers, administrators, faculty, staff, and friends who have distinguished themselves in the field of athletics at Lincoln College, either by their performance on an athletic team or by meritorious efforts in supporting the athletic program at the College. The 2015 Hall of Fame Class was inducted on Nov. 6 at the Hall of Fame banquet held during Homecoming week. The 2015 inductees are:*



## Male Athlete Bill Zimmer '58

As a member of the class of 1958, basketball player William "Bill" Zimmer witnessed Lincoln College's

earliest days as a modern, competitive junior college athletic program. Zimmer played for Coach Bud Siegmund as a freshman (1956/57) and Coach Norm Kaye as a sophomore (1957/58). Zimmer was a two-year member of LC's Letterman Club, named to the Junior College Conference All-Conference Second Team, and was team co-captain his sophomore year. Zimmer's personal game-high score was 33 points posted against rival Lincoln Bible Institute. When he graduated in 1958, Zimmer received the Dysart Logan Maconaghie Prize for Scholarship Improvement.

A native of Logan County, Zimmer has been farming for 53 years and has been involved in local agriculture and community activities his whole life. He has been a Dekalb Seed Corn dealer, bank board director, grain elevator board member, Logan County Fair department superintendent, Township Clerk and Trustee, San Jose Fire District Trustee, church council chairman and pastor parish committee member, and participated in Prison Christian Fellowship retreats. He has remained actively involved with Lincoln College, serving on the Lincoln/Logan County Alumni Committee and the Special Alumni Committee.

Among his key Lincoln College memories, Zimmer cites playing basketball for Coach Kaye, and taking "Life of Abraham Lincoln" from Jim Hickey and "Life of Jesus" from Rev. John T. Burns. Speech professor Jim Backes also made a lasting impact on his education.

**"As a result of my two years at Lincoln College, I am today grateful to the teachers, the coaches and lifelong friendships with whom God has blessed me," writes Zimmer.**

Zimmer has been married to Janet (Shirley) Zimmer, LC class of 1959, for 57 years. They have four children, nine surviving grandchildren, and two great-grandchildren.



Bill Zimmer '58 with presenter Paul Beaver '56



Team Branum Wrestlers

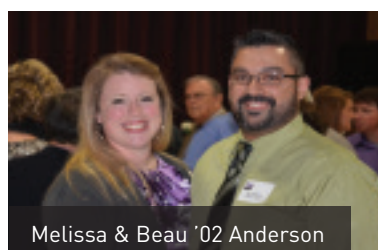

Melissa & Beau '02 Anderson

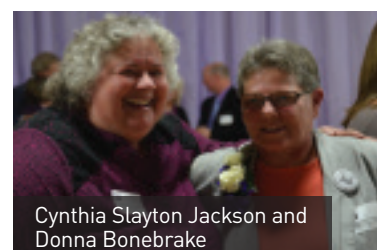

Cynthia Slayton Jackson and  
Donna Bonebrake



## Male Athlete Robert Gray '82\*

Robert Gray was in high school when his family moved from Arizona to Illinois. He graduated from Mascoutah Community High School in 1980, and

made his way to Lincoln College. Bright and hard-working, Gray became a star in wrestling coach Rex Branum's struggling program.

As a freshman in 1981, Gray was the NJCAA Individual Wrestling Champion at 134 pounds and Lincoln College's very first Wrestling All-American. A shoulder injury his sophomore year left him at 6th place at Nationals, but he went on to win gold representing the United States at the Junior Pan-American Games held in Caracas, Venezuela in 1982. He was named Lincoln College's Most Valuable Wrestler in 1981 and 1982.

Gray's family moved again, and he attended the University of Nevada, Las Vegas before transferring to New York University where he earned a Bachelor of Science in Business Management. He continued his education at Pace University-Lubin School of Business, earning a Master of Science in Financial Management.

Gray worked for Merrill Lynch, then became a financial analyst and Vice President for Finance for Cunard Cruise Lines corporate offices in London, England. He later moved back to New York and was the Eastern District Manager for Access America.

Gray passed away in October, 2004, at the age of 42. He is survived by his parents, CMSGT (Ret) Eddie Gray Jr. and Dr. Florozeen Rand Gray, who attended the induction ceremony to receive Gray's plaque, his sister, April Renee Gray, brothers Alann Cintronn and Zachary DeJon Gray, and nieces and nephews.

A life-long athlete, Gray was an avid golfer and a member of the PGA Partners Club. He was also an Omega Psi Phi Fraternity member. He was inducted posthumously into the NJCAA Wrestling Hall of Fame in 2007.

\*posthumous induction

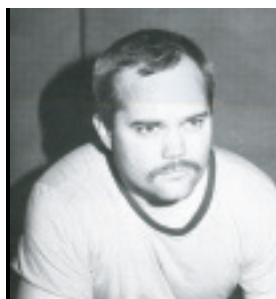

## Coach Rex Branum

Rex Branum was an all-state wrestler in high school and continued his wrestling career at Joliet Junior College, University of Arizona and Eastern

Illinois, where he was an NCAA Division II All-American (placing 4th) and earned his Bachelor's Degree in Physical Education in

1977. He came to Lincoln College to coach wrestling, and earned a Master's degree from Illinois State University in 1984.

Lincoln College had a fledgling wrestling program, but it hadn't had a full-time head coach to lead it until Branum arrived in 1977. Those first few seasons weren't the best, but things picked up in the early 80s with Robert Gray winning a National Championship for the Lynx in 1981. Branum went on to coach eight other National Champions, 40 Individual NJCAA All-Americans, and five NJCAA National Team placings, including Team National Championships in 1989 and 1991. Branum was also named NJCAA Wrestling Coach of the Year in 1989 and 1991.

After winning his second national title with the Lynx, Branum moved to northern California to coach the wrestling program at Lassen Community College in Susanville. Under Branum's leadership, LCC successfully petitioned the State of California to let them leave the California athletic conference to compete in the NJCAA, the first California Community College to do so.

Between 1991 and 2011, Branum coached the Cougars to twelve NJCAA team placings, including four Team Championships (1995, 1996, 1997, 1998). He coached 21 Individual National Champions and 110 Individual All-Americans, and was named NJCAA National Wrestling Coach of the Year in 1995. From 2006 to 2011, Branum also served as LCC's Athletic Director.

From 2011 to 2014, Branum was in Goodland, Kansas, serving as athletic director for the Northwest Kansas Technical College Mavericks as Northwest Tech became the first two-year technical school in Kansas to implement an athletics program. Branum currently lives in Reno, Nevada.

Branum was inducted into the NJCAA Wrestling Coaches Hall of Fame in 2001.



Eddie Gray Jr. and Dr. Florozeen Rand Gray with presenter Rex Branum



Rex Branum with presenter Chuck Lindstrom





## Coach Donna Bonebrake

Donna Bonebrake taught and coached volleyball, basketball, and track at Robinson High School in Robinson, Illinois from 1972 to 1981. She had

graduated from Danville Jr. College with her Associate's degree, then earned her Bachelor of Science and Master of Science degrees in education at Eastern Illinois University.

She came to Lincoln College in 1981 to coach softball and women's basketball, and to serve as Associate Athletic Director. In her first year at Lincoln College, Bonebrake coached the Lady Lynx Softball team—led by the pitching of LC Hall of Famer Lynn Thompson—to the 1981 NJCAA National Tournament where they finished third. The Lady Lynx Basketball team made a National Tournament appearance in 1985.

In eleven years at LC, Bonebrake posted winning records in both sports: 308-166 in softball and 230-119 in basketball. In 1991 she was recognized as the NSCA Midwest Region Coach of the Year.

Bonebrake continued her softball coaching career at Indiana State University where in 1992 she led the Sycamores to a third-place finish in the Gateway Conference and a berth in the National Invitational Championship. In 1995, she was recognized as a member of the NSCA Victor Club 400 Win Club.

Bonebrake's final years of coaching were at Indiana University where she spent seven years as the Assistant Softball Coach. There she coached Olympic athlete Michelle Venturella and many other athletes who played professionally. Bonebrake herself was drafted by the women's professional softball league's St. Louis Hummers and was later traded to the Buffalo affiliate.

Bonebrake influenced many players during her coaching career and was honored as a Lincoln College Honorary Alumna in 2007 for her dedication to Lincoln College and Lynx athletics.



Donna Bonebrake with presenter Marla Sheley



## Friends Mike & Jan Stephenson

For fifteen years, Mike and Jan Stephenson were two of Lynx athletics biggest fans. A staple in the stands, both at home and away, Mike and Jan supported all the Lincoln College sports teams—swimming and diving, men's basketball, volleyball, softball, baseball, and soccer, but were especially close to women's basketball coach Vicki Vaughan and her teams and to the wrestling teams. Their son Matt, LC class of 1991, wrestled for Coach Rex Branum and was a member of the 1991 NJCAA National Championship Team. They accompanied the team to Bismark, North Dakota for the tournament.

As a Lincoln College faculty member and director of the Tutoring Center from 1987 to 2000, Jan saw many of the athletes in her classes. She was also a sponsor for the Phi Theta Kappa Honor Society. The Stephensons spent personal time with student athletes, often hosting teams in their home for dinner or to celebrate special occasions. They continued to follow some of the Lynx basketball players into their future careers at Bradley University and Arizona State University. Their support of college athletics continues to this day.

---

**The Stephensons have many fond memories of Lincoln College. Mike shared that one of his favorites was a time when he was at a basketball game in the Davidson-Sheffer Gym and referee Wayne Lolling "swished by and grabbed a handful of popcorn from my bag!"**

---

Jan shared that on a student trip to Chicago for a PTK State Meeting, the group was walking down State Street and saw Chicago Bull's star Dennis Rodman on a motorcycle, in drag with pink hair and a bright pink feather boa around his neck and blowing behind him. "This was the highlight of the weekend. Studying and getting good grades can bring all kinds of exciting benefits," said Jan.

The Stephensons live in Scottsdale, Arizona. They have two sons and two grandchildren.



Mike and Jan Stephenson with presenter Bridgett Thomas '01, '07

# ATHLETIC HALL OF FAME BANQUET



Class of 2015 Inductees



Lady Lynx Team Bonebrake



Marlene '53 & Wayne



Coach Chuck Lindstrom and President David Gerlach



Mike & Jan Stephenson and friends



Dale '56 & Jane Adams



Mike '81 & Beth Goeken



Paul Beaver '56



Donna Bonebrake & the Lady Lynx



Tiffany Brandon-Mayfield '91, Janice Williams '90, Yolanda Chamblis '90



Lynx Hall of Famer Mike '62 & Judy Lumppp

SAVE THE DATE  
 ///  
 HOMECOMING 2016  
 ///  
 November 4-5, 2016



# PRESIDENTIAL INAGURATION



Robert Gerlach, Dr. David Gerlach,  
and Dr. Joseph Kennedy



Jim Turley



The Gerlach family: Sean Giffin, Kayla Gerlach, Morgan Gerlach, Josh Gerlach, Harrison Gerlach, Lisa Gerlach, Dave Gerlach, Robert Gerlach, Carol Gerlach, Joe McIntosh, Lorraine McIntosh, Gregg Williams, Anne Williams

Homecoming festivities wrapped up Sunday afternoon with the inauguration ceremony for LC's 22nd president, Dr. David Gerlach. The Meyer Theatre in the Johnston Center for the Performing Arts was filled with faculty, staff, students, Trustees, local dignitaries, and many of President and Mrs. Gerlach's friends and family members. The ceremony included remarks by Chairman of the Board of Trustees Robert Neal, Dr. Gerlach's father Robert, Student Government President Alec Esparza, and past president John Blackburn.

Dr. Joseph Kennedy, retired president of SUNY-Canton, friend and mentor to President Gerlach, gave the keynote address. The invocation was delivered by Robert Gerlach, and the benediction was delivered by Pastor Darren Palmer, the great-grandson of LC's 10th president Arie Vanderhorst.



Past President John Blackburn and Dr. David Gerlach

In his remarks, President Gerlach said he hoped to be a worthy leader to follow in the footsteps of our namesake Abraham Lincoln and others who have shepherded the College through its first 150 years: Colonel Robert Latham, Anzel Freeman, Archelaus Turner, Frank Hoblit, David Harts, Arie Vanderhorst, Raymond Dooley, John Gehlbach, James Hickey, and Jack Nutt among others. Dr. Gerlach also thanked his parents, Robert and Janet, and his wife Lisa.

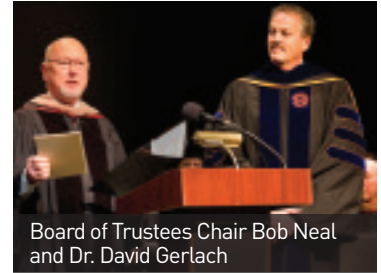

Board of Trustees Chair Bob Neal  
and Dr. David Gerlach

**"Today is a special day in the life of this long standing college as it signifies the beginning of a new chapter in its storied history. As a student of history, it was very important for me to begin my presidency by gaining an understanding of our past as we chart a new bold future," Dr. Gerlach told the audience. "Lincoln College exists today because of Latham, Harts, and Dooley's inspired leadership, leadership I will try to emulate."**

"The future of Lincoln College is very bright because we are building on a magnificent history of so many who gave of themselves over the past 150 years. As we progress back to our roots as Lincoln University by adding bachelor's, master's and doctoral degrees — while retaining the access mission of our associate degrees — we must all be like those mentioned today. Are we serving students as we should? Can we give more? Are we transforming students' lives? Are we making Lincoln College better for those to follow? Are we among the worthy? ... I hope I am."



Anthony Bedford '14

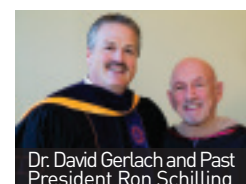

Dr. David Gerlach and Past  
President Ron Schilling

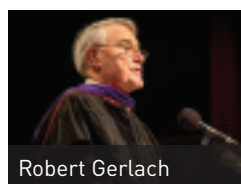

Robert Gerlach

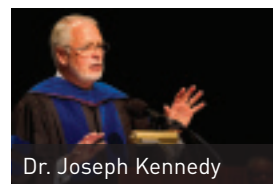

Dr. Joseph Kennedy

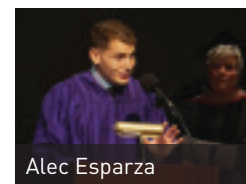

Alec Esparza

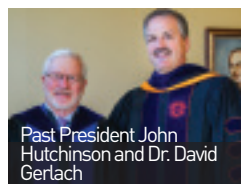

Past President John  
Hutchinson and Dr. David  
Gerlach



# DONOR SPOTLIGHT

Last June, members of the Logan County Voiture #985 of the 40 & 8 presented Lincoln College with a \$10,000 gift to add to the organization's endowed scholarship at the College. The scholarship provides tuition assistance for Lincoln College pre-nursing students from Lincoln and Logan County. The gift brings the 40 & 8's total scholarship endowment to \$50,000. The College awards the 40 & 8 scholarship to multiple students each year.

The 40 & 8, known by its French name La Society des Quarante Hommes et Huit Cheaux, is a veterans' organization that started when American soldiers returned from France after World War I. The troops had traveled in French box cars which were much smaller than U.S. rail cars and held just 40 men or 8 horses. After the war, chapters of the 40 & 8 undertook to support charitable causes, including nurses training programs because of their appreciation for the nurses who had cared for them during and after the war.

Between the 1950s and 1990s, the Logan County chapter of the 40 & 8 had a student loan program which helped about 150 local students attend nursing school. In 2002 the group made their first gift to endow a pre-nursing scholarship at Lincoln College.

Presenting the check on behalf of the 40 & 8 were Melvin Aper, Bernard Behrends, Harold Krusemark, Neil Klockenga, and Paul Aper. Accepting on behalf of Lincoln College were President David Gerlach, Vice Presidents Debbie Ackerman and Rick Samuels.

**In accepting the gift, President Gerlach remarked, "Every human being, at one time or another, will need a nurse. Thank you for what you've done to help young people who aspire to help us all."**



Rick Samuels, VP Debbie Ackerman, Melvin Aper, Bernard Behrends, Harold Krusemark, Neil Klockenga, Paul Aper, President David Gerlach



## Empowering Lincoln College's Mission through the LINCOLN Fund

The **LINCOLN Fund** at Lincoln College enhances our mission of empowering students to reach their full potential. Your annual support of the **LINCOLN Fund** at the **President's Circle** level has an immediate impact on every aspect of campus and the lives of Lincoln College students.

**President's Circle** members are recognized at the following levels:

**University Hall Society \$10,000 +**

**Cornerstone Society \$5,000-\$9,999**

**Scholars Society \$2,500-\$4,999**

**Statue Society \$1,000-\$2,499**

Gifts to the **LINCOLN Fund** are a critical source of current-use funding to help provide:

- **Scholarships & Financial Aid**
- **Campus beautification**
- **Classroom equipment**
- **Technology upgrades**
- **New library resources**
- **Student life enhancements**

## THE LINCOLN COLLEGE LEGACY OF SUCCESS HAS COVERED 150 YEARS.

Today, your investment in Lincoln College through annual gifts to the **LINCOLN Fund** is an important investment in the lives of students who will go on to become leaders in their communities, professions and industries.

## LINCOLN COLLEGE VALUES YOUR INVESTMENT!

**President's Circle** members will receive the Lincoln College Presidential Newsletter. All gifts to the **LINCOLN Fund** count toward your **President's Circle** membership, whether you make a single gift or multiple gifts throughout the year. Member level totals are calculated on a fiscal year basis (July 1 – June 30). All donors will be recognized annually in the Honor Roll of Donors edition of the Lincoln Log beginning with the Spring/Summer 2017 issue.



---

# ALUMNI SPOTLIGHT

---

## Darwin Runyon '81

As a business man, Darwin Runyon '81 appreciates efficiency. Runyon started Justil Parcel Delivery, Inc. in 1998 and formed Risinger and Runyon in 1999. The two companies provide parcel delivery services in west central Illinois for FedEx Ground and the U.S. Postal Service. With 33 trucks covering thousands of miles and delivering thousands of packages annually, efficiency matters.

And efficiency is why Darwin chooses to support Lincoln College with on-line recurring gifts.

Darwin was inspired to start making regular gifts to Lincoln College after attending the special University Hall: Past & Future program during our Sesquicentennial year Alumni Reunion Weekend in 2015.

---

**“After touring UH and hearing the plans for renovation and restoration, I decided it was time to do something. But a one-time commitment was a little tough, and making a commitment over a series of months—having to worry about a monthly bill and sending a check every month—has always been cumbersome. Then I found the online giving program and decided that was a very simple, efficient way to give on a weekly basis,” says Darwin.**

---

Using the simple, secure on-line giving form on the Lincoln College website and his bank account debit card, Darwin set up a recurring gift of \$20.65.

“When I looked at University Hall, my thought was that it would be nice for this building to still be here in 50 years for the 200th anniversary, and I do \$20.65 a week for the year 2065—the 200th anniversary. I hope the elevator’s in place then, because I don’t think I can make the steps for the 200th anniversary. I’ll be 103 at that point so it’ll probably be a little difficult,” he said with a chuckle.

“The neat thing is, if you were to take that \$20.65 a week times 50 years, that’s almost a \$54,000 contribution, so small amounts do add up.”

Darwin was so satisfied with his recurring gift to the University Hall Fund, he set up a second recurring gift to the LINCOLN Fund as a Statue Society investor in the President’s Circle Giving Society.

“It’s a very efficient way to make a contribution to more than one need—and without having to come up with that one sizeable check or monthly commitment. To come up with \$1,000 once a year in one shot, or to make a commitment to make 12 checks out, just seemed a little daunting. But this, once it’s set up it’s over \$1,000 a year, but you don’t notice it.



“I’m a coffee drinker, so for less than what I spend on coffee per week, I can make a contribution. And it’s very simple. On Thursdays I get an email saying that ‘your recurring donation to Lincoln College will be charged to your account,’ then on Friday morning it shows up on my bank statement. Once you set it up, it just happens every week; there’s no maintenance,” says Darwin.

Donors can choose any amount from \$20 up to give one time or as a recurring weekly, biweekly, monthly, bimonthly, quarterly, semi-annual or annual gift.

---

**Darwin added, “If every graduate or alumni could do that—even if they did it on a monthly basis—all those \$20s would add up and make a significant impact on helping future students.”**

---

Darwin grew up in Lincoln and has deep roots at Lincoln College. His parents Joe and Darla and three of his four siblings are all Lincoln College graduates. He now lives in the Peoria, Illinois area with his wife Jeanne and their three children.



# CLASS NOTES

## 1950s

**Duane Dagley**, class of 1958, founded DH Dagley Assoc., Inc., a college recruiting consulting company, in 1974. He retired in 2012. Duane married Barbara Schram and they will celebrate their 52nd anniversary in June. They have three grown children and three grandchildren. Duane enjoys woodworking, reading and working outdoors on their 3-1/2 acre property.

**Richard Martin**, class of 1958 and former Lincoln College Trustee, submitted



this photo from a special Trustees' field trip to visit his farm last fall. Pictured are Trustee Ann Mueller, former

Trustee Bill Gossett '43, Trustee Laura Beltchenko, and Martin.



## 1960s

Class of 1968 friends  
**Judy Sweed Grodsky** and **Mary Gover**

**Gray** both live in Wisconsin and get together for lunch a couple times a year. Mary recently published her second children's book, "Dixie Doodle the Happy Poodle."

**Jeff Anshel**, class of 1969, has relocated his optometric practice to his home town of Encinitas, Calif. He writes: Now, I'm just a 10 minute walk to work and a 1 minute walk to the ocean view!! The reception from my neighbors has been warming, and it's great to serve the area where I have lived since 1977. Not too hard to "weather" the winters of 70 and sunny!!

## 1970s

**Charles Brand**, class of 1974, writes:

I retired in 2008 after 28 years in the investment business. Married 38 years with 3 daughters and 2 grandchildren. I recently published a book on the architectural designs of my grandfather Herbert A. Brand. My 2 years at Lincoln were great!



## 1990s

**John Bishop**, class of 1990, an Architectural Manager with Farnsworth Group, was very pleased to see the late January opening of the Lincoln Grand 8 movie theater in downtown Lincoln. John was the designer on the 21,000+ square foot movie palace, which

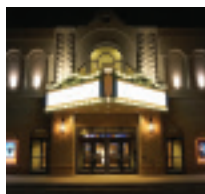

includes six new luxury screen rooms and space for a restaurant. John was recently recognized with the 2015 American Institute of Architects Central Illinois Chapter Service Award for Outstanding Professional Member. He also received LC's Young Alumni Achievement Award in 2010 for his accomplishments in architecture, including his work on LC's Lincoln Center.

## 2000s

**Steven Bradley**, class of 2000, has been named the first ever head wrestling coach at Marian University in Indianapolis, Ind., and is excited about developing a brand new program. A former Lynx wrestler himself, Steven was an assistant coach for the Lynx from 2008 to 2012 and was the Lynx head coach from 2012 to 2014. He was named Regional Coach of the Year in 2013 and 2014. Steven lives in Indianapolis with his wife Maggie and their three-year-old son Camden.

**Rachel (Brancecum) Lomelino**, class of 2003, is living in Normal, Ill., and attending ISU to finish her bachelor's degree in Theatre Studies with a concentration in Theatre Management. She plans to graduate in December 2018 and writes that eventually she would love to own and operate her own Children's Theatre.

**Dan Thomas**, Normal campus class of 2006 (AA) and 2008 (BS), is the Head Groundskeeper at Ed Smith Stadium in

Sarasota, Fla., the Spring Training home of the Orioles. In January, Thomas traveled to California to accept the Field of the Year Award for professional baseball at the annual Sports Turf Managers Association Conference and Exhibition. STMA's Field of the Year Award is considered the highest honor in the industry and is awarded annually to various sporting grounds members at the professional, collegiate, schools, and parks and recreation levels.

**Zach Landers**, classes of 2007 (AA) and 2012 (BS) was appointed Coordinator of Student Activities for Lincoln College in October. He is currently pursuing a master's degree in College Student Personnel Administration from Illinois State University.

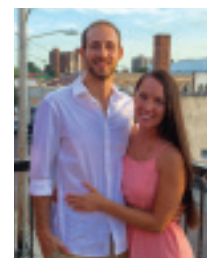

**Adam Arnold**, class of 2009, writes: After working for 60 hours a week and taking some classes for work, I still had time to train and build a strong relationship with my recent fiancé Brianna Leigh. All of my training and dedication paid off when I was one of only two competitors

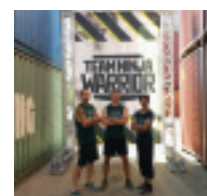

to complete the Orlando City Finals course on the TV show "American Ninja Warrior". That sent me to the finals in Las Vegas. After the finals, I was chosen with a select few to be a part of a new television series called "Team Ninja Warrior." Other than competing and work, I have finished my first big wood working project: a red cedar-live edge-waterfall coffee table.

**Alex Williams**, class of 2011, graduated from North Central College in 2013 and took a position as a Lessons Manager at Guitar Center the following year. She recently relocated to Los Angeles to work in the Guitar Center corporate office as a Manager of Student Experience. In her new role, she will oversee policies and programs that affect young musicians and discover ways to improve those programs. Guitar Center has hundreds of stores, 88 lesson studios, and 22,000 students nationwide.

# ALUMNI REUNION WEEKEND 2016

Lincoln College will celebrate the 5-year anniversary of the classes of **1931, 1936, 1941, 1946, 1951, 1956, 1961, 1966, 1971, 1976, 1981, 1986, 1991, 1996, 2001, 2006** and **2011** at Alumni Reunion Weekend, **April 15-16, 2016** so please join us!

Members of the classes of 1991, 1966, 1946, and 1941 who are celebrating their 25th, 50th, 70th, and 75th anniversaries will receive special recognition and their official LC Swarovski crystal Alumni Pin at the Dinner and Awards Program on Saturday evening.

**You don't have to be celebrating an anniversary to attend!** Alumni from all class years are welcome and invited to attend all Reunion activities and events!

## Anniversary Class Year Volunteers

The following alumni are reaching out to classmates and helping get the word out about Reunion 2016. If you would like to help make Reunion 2016 a success by being a Reunion Volunteer, please contact the Alumni Office at 877.522.5867 or [alumni@lincolncollege.edu](mailto:alumni@lincolncollege.edu).

Class of 1966 contact: Dee Pierce, [deepierce@aol.com](mailto:deepierce@aol.com)

Class of 1976 contact: Lynn (Pople) Petty, [LCReunion476@yahoo.com](mailto:LCReunion476@yahoo.com)

## THE FUN STARTS FRIDAY!

- ☛ Arrive early and work out in the Scott Joslin Fitness Center
- ☛ Take a walking tour of campus
- ☛ Pick up some new Alumni swag at the Bookstore
- ☛ Head over to the Wine & Cheese Reception / LYNX Meet & Greet at 5 pm for some refreshments
- ☛ Jazz Concert at 7:30 pm

## SATURDAY'S SCHEDULE IS FULL OF ACTIVITIES TO CHOOSE FROM—

- ☛ Tour the Creekside Environmental Center\*
- ☛ Take a guided campus tour\*
- ☛ Have brunch in the Alumni Room
- ☛ Tour the Lincoln Heritage Museum
- ☛ Hear the latest on the academic changes coming to LC
- ☛ Check out classic cars at the Cruise-In\*
- ☛ Take a special historic Lincoln bus tour
- ☛ Attend the Alumni Dinner & Awards Program Saturday evening. The cocktail reception starts at 5 pm followed by dinner at 6 pm and our Alumni Achievement Awards. (See the complete schedule for Friday and Saturday on pages 13 and 14.)

*\*weather permitting*

## CONGRATULATIONS TO THE 2016 ALUMNI AWARD RECIPIENTS!



**Rikeesha Phelon '97**  
Young Alumni Achievement Award



**Kevin McCaster '83**  
Alumni Achievement Award



**Robert "Bob" Jeckel '66**  
LaVeta Zurkammer Alumni Award



**Don't miss this fun weekend! Whether you came to Reunion last year OR you haven't been back to campus since you were a student, we hope you'll join us in April! Complete schedule and registration form inside!**



# Schedule of Events

Saturday's Schedule of Events on Reverse Side

**Friday, April 15**

- 6 AM – 5 PM** **Scott Joslin Fitness Center Open** – complimentary access for all alumni, Lincoln Center 2nd Floor
- 8 AM – 5 PM** **LYNX Bookstore Open** – 10% discount to all alumni
- 8 AM – 5 PM** **Self-guided campus walking tours** – Campus maps available at the Alumni Office in the Harts Science Building
- 9 AM – 6 PM** **Lincoln Heritage Museum** – featuring “The Nation’s Choice” special exhibit, Lincoln Center Atrium entrance  
9 a.m. to 4 p.m. Regular timed tours (allow 75 minutes for 2nd floor gallery, 90 minutes to 2 hours total for both floors). Admission \$7  
4 p.m. to 6 p.m. Alumni weekend special: Walk-through tours of the first and second floor galleries, \$4
- 5 PM – 7 PM** **Wine & Cheese Reception and LYNX Athletics Meet & Greet** – featuring wines from Kickapoo Creek Winery of Edwards, Ill. Don’t forget to stop by the photo booth and take some silly selfies! Lincoln Center, Jack D. Nutt Arena

**7:30 PM –9:00 PM LC Fine Arts Jazz Concert**, Johnston Center for Performing Arts Main Stage

We have reserved blocks of rooms with special rates at the hotels listed below; rates listed do not include tax. Deadlines vary by location, so please make your reservations as early as possible for best rates and availability. Be sure to mention **Lincoln College Reunion** when you make your reservation.

## HOTELS

**Best Western Lincoln Inn**  
1750 5th Street  
Lincoln, IL 62656  
(217)732-9641

**Hampton Inn**  
1019 N. Heitmann Dr.  
Lincoln, IL 62656  
217-732-6729

**Holiday Inn Express**  
130 Olson Dr.  
Lincoln, IL 62656  
217-735-5800

Accommodations are also available at the following motels; market rates apply:  
**EconoLodge (217)-735-3960** **Super 8 (217)-732-8886**

# Reunion 2016 Registration Form

## CONTACT INFORMATION

Please complete the Event Registration form on Reverse Side

Name (include maiden name): \_\_\_\_\_

Preferred Name on Name Tag: \_\_\_\_\_ Class Year: \_\_\_\_\_

Street Address: \_\_\_\_\_

(City)

(State)

(Zip Code)

Home Ph. Number: \_\_\_\_\_ Cell Ph. Number: \_\_\_\_\_

E-mail Address: \_\_\_\_\_

## GUEST INFORMATION

Guest Name \_\_\_\_\_ Preferred Name on Name Tag: \_\_\_\_\_

**RETURN FORM TO:** Lincoln College • Office of Alumni Relations • 300 Keokuk Street • Lincoln, IL 62656  
Toll Free: 877.522.5867 • Fax: 217.732.1665 • Email: [mjwerth@lincolncollege.edu](mailto:mjwerth@lincolncollege.edu)

# Saturday, April 16

9:30 AM – 10:30 AM	<b>Creekside Outdoor Center for Environmental Education Tour</b> – Meet at 9:30 AM in the Lincoln Center parking lot for the short ride to Creekside. Guided by Dr. Dennis Campbell (weather permitting, sneakers/boots recommended)
10 AM – 12 PM	<b>Guided campus tours</b> – Take a guided tour to see and hear about what's new on campus. Tours will be conducted from 10 to noon, starting from the Carroll Family Alumni Room in the Meyer-Evans Student Center. (weather permitting)
10:30 AM – 1 PM	<b>Alumni &amp; Friends Brunch</b> – Meet President David Gerlach and mingle with fellow alumni. Meyer-Evans Student Center, Carroll Family Alumni Room
11 AM – 2 PM	<b>LYNX Bookstore Open</b> – 10% discount to all alumni
11 AM – 4 PM	<b>Scott Joslin Fitness Center Open</b> – complimentary access for all alumni, Lincoln Center 2nd Floor
11 AM – 4 PM	<b>Lincoln Heritage Museum</b> – featuring "The Nation's Choice" special exhibit, Lincoln Center Atrium entrance 11 a.m. to 1 p.m. Alumni weekend special: Walk-through tours of the first and second floor galleries, \$4 1 p.m. to 4 p.m. Regular timed tours (allow 75 minutes for 2nd floor gallery, 90 minutes to 2 hours total for both floors). Admission \$7
12:30 PM – 1:30 PM	<b>Getting Back to Our Roots: LC as a 4-year College</b> – Presentation on the academic changes planned for 2016 and beyond, McKinstry Library, Lile Lecture Hall
1 PM – 4 PM	<b>Get Your Kicks Cruise-In</b> – In honor of the 50th anniversary of the Class of '66 and in celebration of Lincoln's location on the Mother Road and Route 66 history, we're planning a Classic Car Cruise-In with the Railsplitter Antique Auto Club. All classic car owners are welcome to participate! (weather permitting). Lincoln Center parking lot
1:45 PM – 3:15 PM	<b>Historic Lincoln &amp; Lincoln College bus tour</b> – Take a spin in the LC Shuttle and see some of Lincoln's popular historic sites as well as historic homes with LC connections. Locations include Guzzardo's, The Mill, Hart's House, the Lincoln College President's Residence, and others. (Note: this will be a driving tour only, we will not be going inside any of the homes or locations.)
5 PM – 6 PM	<b>Cocktail Reception</b> – Don't forget to stop by the photo booth and take some silly selfies! Lincoln Center, Jack D. Nutt Arena
6 PM – 9:15 PM	<b>Alumni Dinner &amp; Awards Program</b> – Enjoy a delicious buffet dinner and celebrate with our Alumni Award recipients! (Anniversary class and Achievement Award recipient photos will be taken immediately after the program.) Lincoln Center, Jack D. Nutt Arena

Changes to the events schedule will be posted on-line at  
<http://alumni.lincolncollege.edu/lc-event/alumni-reunion-weekend-2016/>, so check the website for updates.



Please use the lines provided to indicate the number participating in each event. **Thank you!**

## FRIDAY, APRIL 15

\_\_\_\_\_ Wine and Cheese Reception & LYNX Athletics Meet & Greet **\$10 pp**  
\_\_\_\_\_ Jazz Concert (no charge)\*

## SATURDAY, APRIL 16

\_\_\_\_\_ Creekside Environmental Center Tour (no charge/weather permitting)\*  
\_\_\_\_\_ Guided Campus Walking Tour (no charge/weather permitting)\*  
\_\_\_\_\_ Alumni and Friends Brunch - **\$8 pp**  
\_\_\_\_\_ Getting Back to our Roots Presentation (no charge)\*  
\_\_\_\_\_ Lincoln Heritage Museum Tour\* (Museum rates)  
\_\_\_\_\_ Cruise-In participant (I plan to bring my classic car!) (weather permitting)\*  
\_\_\_\_\_ Historic LC & Lincoln Route 66 Shuttle Tour (no charge)\*  
\_\_\_\_\_ Alumni Reunion Dinner and Program - **\$30 pp**  
(discounted rate of \$15 for young alumni still finishing their degree(s))

*\*reservations helpful but not required*

## PAYMENT INFORMATION

Total due: \$ \_\_\_\_\_

\_\_\_\_\_ Check Enclosed (Make payable to Lincoln College)

\_\_\_\_\_ Credit Card Payment    VISA    MASTERCARD    AMERICAN EXPRESS    DISCOVER

Card Number: \_\_\_\_\_ Expiration Date: \_\_\_\_\_





# MUSEUM CORNER

## LINCOLN HERITAGE MUSEUM WINS

## NATIONAL WENDY ALLEN AWARD

During the Lincoln Forum's annual meeting in Gettysburg, Pennsylvania last November, the Lincoln Heritage Museum won the Wendy Allen Award. This national award recognizes exceptional achievements in promoting scholarship about Abraham Lincoln.

Lincoln Forum Chairman Frank Williams presented the award to former Lincoln Heritage Museum director, Ron Keller. Williams recognized the Lincoln Heritage Museum's design that focuses on Lincoln's character while providing visitors the opportunity to see, hear, and touch history.

**On receiving the award, Keller said, "I was honored to be able to receive the Wendy Allen award in person on behalf of the Lincoln Heritage Museum at the Lincoln Forum. To be considered for this award by some of the world's most recognizable Abraham Lincoln scholars is quite an honor for the Lincoln Heritage Museum."**



LHM Director Tom McLaughlin, Assistant Director Anne Moseley, and President David Gerlach with the Wendy Allen Award.

The award is named for the renowned Gettysburg artist Wendy Allen, who is considered the leading interpreter of Abraham Lincoln in paint and watercolor. Past recipients of the national award include: Ford's Theatre and Lincoln's Cottage, Washington, D.C.; the Lincoln Memorial Museum, Redlands, CA; and the Ulysses S. Grant Association.

Tom McLaughlin, Director of the Lincoln Heritage Museum credits the tireless work and dedication by Keller and his staff to receiving the Wendy Allen Award. "To win such a prestigious award as the Wendy Allen Award is a true credit to all of the museum's dedicated staff and volunteers on their tireless efforts and hard work."

The Lincoln Forum is a nationwide organization of individuals who share a mutual interest in the life of Abraham Lincoln and the Civil War era. The forum meets annually in Gettysburg, Pennsylvania.

The one of a kind Wendy Allen Award (painting) will be on display in the entrance of the Lincoln Heritage Museum.

## LINCOLN HERITAGE MUSEUM MARKS ELECTION YEAR WITH SPECIAL "NATION'S CHOICE" EXHIBIT

As the U.S. looks forward to another presidential election in November, the Lincoln Heritage Museum is looking back—to the presidential election of 1860.

A new exhibit titled "Nation's Choice" opened at the Museum in February, in celebration of President Lincoln's 207th birthday. The exhibit showcases artifacts including campaign tokens featuring Lincoln and Hamlin, a wide awake torch, a piece of wood from a rail Abraham Lincoln split, and a hand-colored Currier & Ives lithograph of the Lincoln and Hamlin Republican Banner for 1860 which was donated to the Museum last spring by the late Margaret Blanford and her brother David Coogan.

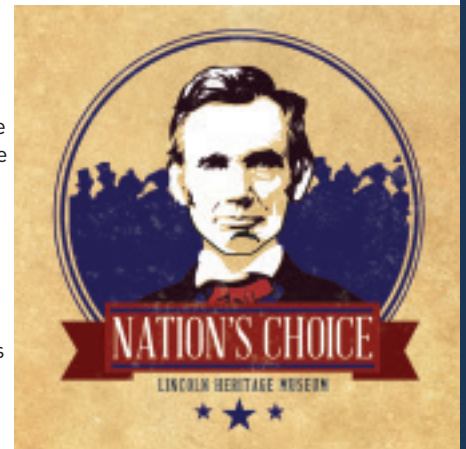

Lincoln Heritage Museum Assistant Director Anne Moseley writes about the inspiration for the exhibit:

Lincoln was a rising national star after the Lincoln-Douglas Debates of 1858. A series of events led to his march toward the Republican nomination for president in 1860: the Republican state convention in Decatur, the emergence of his railsplitter campaign, his Cooper Institute speech and photograph taken by Matthew Brady. These events and the support of prominent Illinoisans helped Abraham Lincoln win the race to the White House.

Though he had not won the senate race of 1858, that contest bolstered Lincoln's national prominence. With the 1860 presidential election nearing, Republican Party leaders talked of Lincoln as a viable presidential candidate. He did not believe he had a reasonable chance against well-known candidates such as New York Senator William Seward or Ohio Governor Salmon Chase. To notions about his candidacy, Lincoln responded, "I do not think myself fit for the presidency."

**continued on pg. 16**



## If it hadn't been for Lincoln College...

In February, members of the Lincoln College Board of Trustees and administration gathered in the Lincoln Center for the

official unveiling of a commemorative plaque recognizing Magnetrol International, Incorporated, the late Judy G. Stevenson, and her son, LC Trustee Dr. Jeff Swallow '82. Through Magnetrol, Swallow made a leadership gift to the "If it hadn't been for Lincoln College..." Campaign which was instrumental to the success of the Campaign and the completion of the Lincoln Center.

The plaque features an image of Judy Stevenson and the following text:

*Lincoln College gratefully acknowledges Magnetrol International, Incorporated, its President and CEO Jeffrey K. Swallow, Ph.D., Lincoln College class of 1982, and Jeff's late mother Judy G. Stevenson for their generous leadership support of the "If it hadn't been for Lincoln College" Campaign for the Lincoln Center and Museum.*

*Through hard work and perseverance, Judy advanced from a part-time clerical position to owner of Magnetrol. Her commitment to her business and the people around her made Magnetrol a globally successful company and distinguished Judy as a community leader who put her money where her heart was by supporting education and the arts.*

*Judy's example was not lost on her son, Jeff, whose first job as a teenager was in the Magnetrol mail room. Starting in the family business taught Jeff to work hard, but he hadn't been the best student in high school. He wasn't sure he wanted to go to college, but he eventually decided to come to Lincoln College where he found an academically and socially supportive environment, success in the classroom, and inspiration to further his education. He went on to earn bachelor, master and doctoral degrees.*

*Following in his mother's footsteps as a successful business owner and generous philanthropist, Jeff's decision to provide leadership support for the construction of the Lincoln Center with an extraordinary gift honoring his mother ensures that future generations of students will benefit as he did from Lincoln College's mission of uniquely empowering students to realize their full potential.*



Vice President for Advancement Debbie Ackerman '83, Dr. Jeff Swallow '82, past president John Blackburn, President David Gerlach

## "Nation's Choice" continued from pg. 15



Using the Illinois campaign techniques nationally, Republicans paraded through the streets in caps and oilskin capes carrying torches, calling themselves "Wide Awakes." An observer of a Chicago torchlight parade wrote that the massive, emotionally charged political procession estimated at 10,000 was "undoubtedly the largest and most imposing thing of its kind ever witnessed in Chicago."

Lincoln established his campaign headquarters in the governor's room at the State Capitol in Springfield. From his nomination in May to the November election, he made few speeches fearing that the opposition would twist his words. Some people promised support in return for appointments to government jobs. Others gave him their opinions on issues from the economy to slavery.

By November, returns in state elections across the North demonstrated the political winds had shifted. Lincoln carried every northern state except New Jersey, and swept the electoral vote. He was not listed on most of the southern states' ballots and won the election with less than 40% of the popular vote.

One month after Lincoln was elected president, South Carolina seceded—the first of eleven states to join the newly formed Confederate States of America. No incoming president had faced such dire circumstances.

*The mission of the Lincoln Heritage Museum is to interpret for the public the life and legacy of Abraham Lincoln and the world in which he lived—particularly as it pertained to Illinois—and to be an academic resource for students from elementary school through adulthood. The Museum is located in the Lincoln Center on the campus of Lincoln College in Lincoln, Illinois, the only institution of higher learning named for President Lincoln during his lifetime. The Lincoln Heritage Museum is a part of the Abraham Lincoln National Heritage Area.*

**The Lincoln Heritage Museum is open Monday through Friday from 9 a.m. to 4 p.m. and Saturday from 1 p.m. to 4 p.m., and is closed Sundays and on Lincoln College holidays and breaks.**

**Admission: Adults (Age 18+): \$7.00 | Youth and group rate: \$4.00 | Children under 6: free**

**School groups and tour groups are welcome with advance notice. For more information, visit [museum.lincolncollege.edu](http://museum.lincolncollege.edu), e-mail [museum@lincolncollege.edu](mailto:museum@lincolncollege.edu) or call (217) 735-7399.**



## In Memory

Our deepest sympathies to the families of those listed below. Due to space limitations we are only able to publish each person's name, age, class year, and date of death.

### 1930s

Margaret (Wilmert) Anderson, 99, 1936, October 3, 2015; Frances (McCarthy) McCormick, 96, 1939, December 8, 2015.

### 1940s

Roberta (Pemberton) Auld, 91, 1941, December 13, 2012; Marion L. (Hale) Triem, 93, 1942, March 6, 2015; Joyce (Smith) Douglas, 94, 1944, November 8, 2015; Mary R. (Hallman) Rademaker, 86, 1947, December 27, 2013.

### 1950s

George N. Fram, 85, 1950, September 25, 2015; John O. Meisner, 85, 1951, October 12, 2015; Mary J. (Reische) Meisner, 81, 1951, May 17, 2012; Charles L. Hartnett, 81, 1952, October 20, 2012; Sandra L. (Madigan) Naiman, 79, 1953, March 21, 2012; Gunter Koenig, 83, 1954, November 19, 2015; Marilyn D. Ekstrom, 75, 1958, May 13, 2012.

### 1960s

Edward W. Chappelle, 74, 1961, November 5, 2013; Richard I. Weiss, 74, 1961, August 31, 2015; Nancy L. (Will) Cunningham, 72, 1962, July 21, 2014; Larry L. Engle, 74, 1962, January 1, 2016; Leslie T. Hansen, 73, 1963, October 27, 2015.

### 1970s

Michael R. Duff, 57, 1976, May 31, 2012.

### 1980s

Jeffrey M. Leaphart, 46, 1986, November 18, 2012; Douglas G. Scott, 47, 1988, September 24, 2015.

### 1990s

Robert H. Hutchison, 44, 1990, January 15, 2015; Melissa M. (Laubenstein) Tugate, 38, 1997, November 11, 2015.

### 2000s

Joshua J. Cook, 25, 2011, December 25, 2015.

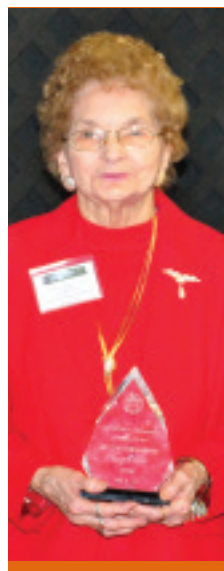

## LaVeta F. (Baker) Zurkammer 1916 – 2015

LaVeta Zurkammer, class of 1936, passed away in Lincoln, surrounded by her loving family, on Dec. 13, 2015. She was 99. She was the eldest of George and Eva Baker's eight children, and was the last of her immediate family. She was preceded in death by her husband Elmer Zurkammer.

LaVeta graduated from Lincoln High School, and enrolled at Lincoln College in the fall of 1936 with the hopes of becoming a teacher. She embraced campus life, and enjoyed taking part in annual activities like the campus clean-up day in the fall, and planting flowers around campus in the spring. But life intervened. She was needed at home to help with her younger siblings so she was unable

to complete her studies.

However, LaVeta stayed connected with Lincoln College, and she was always counted as a member of the class of '36. She made good friends during her time here as a student, and she continued to attend and participate in activities on campus. She was involved with the Alumni Association, and served as secretary of the Alumni Board. She attended and volunteered at countless Founder's Day (now called Charter Day) and Honors Day programs. She volunteered at Alumni Reunion weekend, and regularly attended art exhibits, Fine Arts performances, sporting events and alumni activities.

In 2011, Lincoln College established the LaVeta Zurkammer Alumni Award to recognize and honor future generations of Lincoln College alumni whose love and enthusiasm for their alma mater are demonstrated by life-long dedication to and involvement with Lincoln College, its mission and programs, as exemplified by LaVeta Baker Zurkammer.

LaVeta was also a member of First United Methodist Church, served as a director on the Oasis Senior Center executive board, was third runner-up and voted Miss Congeniality in the Ms. Senior of Illinois pageant in 1992 and received the Pageant's Ruby Award in 1995, and she participated in the National Bowling Tournament for 23 years.

LaVeta is survived by her daughter Phyllis White, her son Tom Zurkammer (LC class of 1963), five grandchildren, eight great-grandchildren, and one great-great-grandchild.

## LINK TO THE LEGACY!



**Celebrate**  
your time at Lincoln College



**Honor**  
a graduate



**Honor**  
or memorialize a classmate or loved one



**Advertise**  
your business or organization

A quality engraved brick paver installed at the **Lincoln Center** is a great way to commemorate a special person or time in your life while supporting the mission of Lincoln College.

### 3 installation locations

- Athletics Entrance
- Lincoln Sculpture Circle
- Lincoln Heritage Museum Patio

### 2 sizes

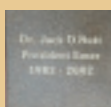

12X12 Pavers



8x8 Pavers



Download the order form from the website at [support.lincolncollege.edu](http://support.lincolncollege.edu), or call the Advancement Office at 877.522.5867 to place your order.

# ANNUAL HONOR ROLL OF DONORS

On behalf of the Lincoln College administration, faculty, staff and students, we recognize your support of our mission of empowering students to reach their full potential. Your generous gifts are an important investment in the future success of Lincoln College and our students. **Thank you!**

## LIFETIME GIVING HONOR ROLL

Lincoln College deeply appreciates these distinguished individuals and organizations who have given generously by choosing to invest in our students and the mission of this institution. The Lifetime Giving Honor Roll recognizes donors who have made cumulative lifetime contributions of \$5,000 or more, including corporate matching gifts. Categories are based on gifts received through **June 30, 2015.**

### INDIVIDUALS

#### \$500,000 +

\*Anna K. Behrends '36 and Bernard E. '48 and Anastasia Behrends  
\*Waldo E. and \*Rosalie S. Bertoni  
\*James L. '33 and \*Evelyn J. Johnson  
H. Safford and Betty Peacock

#### \$250,000-\$499,999

\*Douglas and \*Florence '27 Broadhurst  
Wallace E. "Pat" '61 and Mimi Carroll, Jr.  
\*Margaret P. Faith [1928]  
\*John R. and Jo Gehlbach  
\*Theodore G. and \*Virginia K. Gleichman  
\*Corinne E. Houston [1923]  
Stephany and \*Roger Joslin  
\*Helen B. McKinstry  
Dorothy J. and \*Herbert A. Vance

#### \$100,000-\$249,999

\*Marguarite F. Berger '36  
John and Barb Blackburn  
\*Daniel W. Bock and June A. Novak-Bock  
Howard G. Buffet

\*George R. and \*Suzanne Eberle  
Shirley and \*Robert D. Edwards  
\*Florence (1898) and \*David H. Harts  
Thomas E. and Dorothy Komnick  
Alex "Sandy" '60 and \*Dottie MacKinnon  
\*Lorine G. Meyer  
\*Dr. John E. and Margaret Randolph  
\*Violet M. and \*Thomas A. Scully  
\*Walter E. (1925) and \*Thelma Spatz  
William C. '68 and Carol Vance  
\*Ann Wenzel '38

#### \$50,000-\$99,999

Anonymous  
Ted and Mary Lou Allison  
William L. '64 and Margaret Basler  
\*Wallace and \*Lelia Carroll  
\*Harriet Charles  
\*Edna E. Dehner  
\*Dr. J. Frank '41 and \*Marta '43 Fikuart  
\*Warren W. and \*Jeanne Gallagher  
Roger and Jan Garrett  
William E. '43 and R. Jean '47 Gossett  
Greta and Valentin Gribkoff  
Steven A. Isenstein '70  
\*Gayle W. Lichtenstein  
Lawrence R. and Colleen Moelmann  
\*Margaret A. Moore [1927]  
\*Norman H. and Norma P. Muck  
Charles and Norma Nauts  
\*Wilbur and Alice Paulus  
\*Walter J. and \*Carol R. Trohan

#### \$25,000-\$49,999

Anonymous [2]  
\*W. H. '34 and \*Genevieve B. Alexander  
Paul and Estelle Brown  
David and Jane Clapp  
Donald E. and \*Linda Cooper  
\*Davre J. Davidson '67  
Brooks and \*Elizabeth R. Davis  
Marilyn R. Drury-Katillo  
Dennis G. Frary '70  
Harold and Bettye Fue  
Homer B. and \*Mary L. Harris, Jr.  
\*James T. '47 and Betty J. Hickey  
Susan R. Hoblit '83 and Larry Collins  
\*Richard D. '67 and \*Louise Lutz  
\*Lyman S. Mangas (1904)  
Richard D. '58 and Mary Ellen '59 Martin  
\*Thomas Martin  
\*Frances '39 and \*William L. '39  
McCormick  
Judith B. Morley and Bob Williams  
\*Ralph G. and \*Patricia Newman  
Gary Peplow  
John P. '60 and Edith Poertner  
\*Virgil R. Rimerman '31  
Beulah Schmidt  
\*Corinne (1925) and \*Edward Sheets  
John W. '63 and Cyndi Sparacio  
Quentin and Mary Beth Sparks  
B. Dale and \*Marian D. Spore  
Michael and Leslie Starasta

Scott and Kathryn Steinfert  
Louise and \*Barry Taper  
\*Harold F. Trapp  
\*Edward W. Vollintine  
\*Lorraine Wendell '40  
\*Helen M. White (1907)  
Milton and Barbara Wood  
William '58 and Janet '59 Zimmer  
Thomas D. '63 and Connie Zurkammer

#### \$10,000-\$24,999

Anonymous  
Debbie '83 and Ron Ackerman  
Donald Wayne Ackerman  
R. Dale '56 and Jane Adams  
\*Anna Alpert '34  
James H. Alvey  
Gladys C. Anderson  
\*Mary Annan  
Joe and Patricia Baker  
\*William C. and Evelyn L. Bates, Jr.  
Laura and Michael Beltchenko  
Herbert M. Berg '77  
\*Edna G. Bevan  
\*Ruth V. Bidner '49  
Jim and Karen Bixby  
\*Bud '52 and \*Sonja Boecker  
John and Susan Brassard  
\*Finlay and \*Ruth H. Cameron  
Mary Campbell  
Ernest L. '72 and Victoria Cantelmo  
\*Mr. and Ms. Arthur W. Consoer  
Larry and Valecia Crisafulli  
\*Roy P. Crocker  
Thomas W. '70 and Kay Cross  
\*Carl M. Crowder [1914]  
Vincent '61 and the Honorable Vi Daley  
\*Lynn C. Denny  
\*Mary DeYoung  
David and Marvis Dickinson  
Charles R. and Kitty W. Douglas II  
\*Frank G. and \*E. M. Eskuchen  
David A. '63 and Elizabeth Fischer  
\*Elvira Hoepfner Fleming '36  
\*Mary F. Foster [1905]  
Dr. Daniel P. and Ruth Freesmeier  
Roland Francis '41 and \*Ellen Lanyon  
Ginzle  
\*Dr. Dean E. '41 and \*Mary F. '41 Goebel  
Joan and \*Robert Graue  
Charles E. '66 and Susan Gustafson  
Betty Gustin '42  
Jeffrey E. '68 and Diana B. Hartnett  
Dallas L. '69 and Catherine Hensley  
\*Robert R. (1911) and Bonnie L.  
Humphrey  
Nancy and James Ireland  
Scott A. Joslin '82  
\*Albert V. and Ruth W. Kapik  
Bruce A. '77 and Jane E. Klemm  
David and Linda Klemm  
Lee and Mari Anne Komnick  
\*Wilbur E. (1927) and \*Louise Layman  
\*Foreman M. and \*Peggy P. Lebold  
\*Norman Luboff  
\*Rodney B. Lundy  
\*James McCarthy  
\*Maude [1910] and \*Clyde [1910]  
McCracken  
\*Larry R. McMahon  
\*Dr. Jack and \*Eleanor Jo Means  
\*Elsie K. '41 and \*Julian Menzel  
\*Armin H. '33 and \*Alice Meyer  
\*Robert E. and Virginia Meyer  
The Honorable Robert H. Michel  
Scott Moriearty  
David and Mary Beth Mueller  
Richard A. Nicholls '64  
\*Dr. Jack D. and Dr. Christina Nutt  
John H. '57 and Margaret Peifer  
Allen and Jeannine Pickering  
Gayl S. and Richard M. Pyatt  
\*Ward L. and Dorothy G. Quaal  
Richard K. and Karen R. Quisenberry  
Robert H. and \*Helen L. Roberts  
Boyd C. '52 and Nancy Roche

Joseph L. '59 and Carol A. Runyon  
Lela M. Rust  
Thomas and Helen Ryan  
Rick and Jan Samuels  
Roslyn and \*Marvin Sanderman  
\*Melvin Scarbeary  
\*Margaret A. and \*Leslie Schildein  
Ronald L. and Joyce J. Schilling  
Joe and Lisa Sexton  
Betty and Gary Shannahan  
\*Roberta and \*Galen A. '29 Shirley  
\*Jerome M. Slechta  
Joseph and Jayne Spittler  
\*Dr. W. Clement and \*Jessie Stone  
\*John E. Strange



**Lynx Cheerleading**

Dr. Jeffrey K. '82 and Madeleine Swallow  
\*Dr. Edward A. and Janet E. Ulrich  
Harris and Ann Walker  
Raymond Dean '58 and Juanita Wallen  
David W. '58 and Carol S. Walters  
Daniel and Audrey Weinberg  
\*Dick H. Woods '33  
\*Dwight and \*Betty J. Zimmerman

#### \$5,000-\$9,999

Katherine L. '40 and \*James W. '40  
Abbott  
Thomas E. Ahern '57  
\*Elmer Albert '35  
Philip and Sarah Alexander  
\*LeRoy Allison  
Richard '69 and Candy Anderson  
John '73 and Debbie '75 Andrews  
Judy A. '75 and Gary Atteberry  
Dr. Donald O. and Mari Jo Baker  
\*Thomas B. and \*Betty J. Bartel  
Mr. and Ms. William B. Bates  
John Bennett  
\*Louis A. Bledsoe [1925]  
\*M. Lillian and \*Archie B. '33 Bliss, Jr.  
Glenn Dennis and Christine Campbell  
Denis H. '61 and Patti Carroll  
Dr. J. Denis Catalano  
\*Inez W. Clapper  
Dr. Jerry R. and Janis Crabtree  
\*Alan W. Curl '70  
Dolan, Elizabeth, Joseph and Louis  
Dalpoas  
Mike '72 and Barb De Ment  
Beverly E. Dennis '53  
\*Albert B. Dick III  
Derald C. '56 and Sara L. Doehring  
\*Raymond N. and \*Florence A. Dooley  
John and Renée Dreusick

### Reading with Abe





Donald Gilbert '69 and Kathleen Drum  
 \*Jessie Bale Dupont  
 Vernon E. '81 and Stacey Dury II  
 Greg and Beth Eimer  
 Dr. A. G. Fansler and Dr. Kenneth W.  
 Fansler



**Madelyn Thomas and Lauren  
 Stanfield in "Romeo & Juliet"**

Michael E. and Iris M. Fisher  
 George D. '39 and Mary C. '43 Fletcher  
 Dr. Stephanie A. and David L. Gaddy  
 \*Fillmore W. Galaty, Jr. '61  
 Children of Ruth Gee  
 Paul E. Gleason  
 Mark W.P. Gordon  
 Chris and Phyllis Graue  
 Ann Harris  
 Thomas M. and Britta Harris, Sr.  
 Caroline '81 and Michael Higgins  
 Ruth H. and \*Frederic Hoppin  
 Matthew A. '95 and Audra Hughes  
 Dr. John M. and Jean Ann Hutchinson  
 Robert '66 and Celia '64 Jeckel  
 Stella Johnson and \*Marvin D. Johnson  
 Julius J. and Marilyn Kasa  
 Robert M. Kern '70  
 K.F. "Skip" Kitchen II '72



William G. '50 and Loranna Klein  
 Paula O. and Richard A. Knopp  
 David F. Koehler '62  
 \*William Kornick  
 \*Ambassador L.W. "Bill" and D. Jean  
 Lane, Jr.  
 \*Joseph B. Lanterman  
 Michael L. '62 and Judy Lumppp  
 Paul S. '75 and Denise V. Lunsford  
 \*Edward R. '55 and \*Evelyn M. Madigan  
 Daniel and Mary McLaughlin

Dale and Jean Meier  
 E. J. Miley  
 Joseph N. '57 and Doris D. Millard  
 Carol and \*Burke Miller  
 \*Julia Miller (1925)  
 David F. Mockler  
 Dr. Pamela L. Moriearty  
 Ann B. and Frederick S. Mueller  
 Carol J. Parry and John R. Fox  
 Caren '62 and Gary Peterson  
 Richard F. Phipps '57  
 Les and Gretchen Plotner  
 Robert B. '70 and Ruth A. '71 Rowe  
 \*Philip D. and \*Elsie O. Sang  
 \*Jerry B. '48 and Anna Shockey  
 Marion E. and \*Edna F. (1926) Smith  
 Marion H. and \*Mary F. '38 Smoak  
 Donald and Anna L. '54 Stanfield  
 Kimberly and Kevin Stephens  
 \*Louis I. and Sadako Szathmary  
 Tony Dale '88 and Bridgett S. '07 Thomas  
 Nils R. and Elizabeth Thunman  
 Dr. Glen E. and Gale Tomlinson  
 Henry A. Townsend '56  
 Robert P. Turley '04  
 Steven and Teresa Walker  
 John and Tamara Welter  
 Kirk D. and Angela L. Whiteman  
 Mary S. Witt

## ORGANIZATIONS

**\$1,000,000+**  
 Magnetrol International Incorporated  
 State of Illinois

**\$750,000-\$999,999**  
 Associated Colleges of Illinois  
 The Woods Foundation

**\$250,000-\$499,999**  
 Caterpillar Foundation  
 COUNTRY Financial

**\$100,000-\$249,999**  
 Gilder Foundation  
 Office of Economic Opportunity  
 Olin Corporation Charitable Trust  
 Henry Safford Peacock Foundation  
 Vance Publishing Corp

**\$50,000-\$99,999**  
 Ameren Central Illinois Light Company

R.W. Garrett Agency, Inc.  
 Illinois Bell Telephone Company  
 Logan County Voiture #985 of the Forty  
 and Eight  
 M & M Vending  
 MacKinnon Foundation, Inc.  
 John G. Smerek Charitable Fund  
 State Bank of Lincoln  
 State Farm Insurance Companies  
 Town and Country Bank - Lincoln

**\$25,000-\$49,999**  
 General Telephone Company of Illinois  
 The Joyce Foundation  
 Lehn & Fink Products Company  
 Lincoln Rotary Club  
 PPG Industries Foundation  
 The Quaker Oats Foundation  
 Regions Bank  
 Remington Hybrid Seed Co., Inc.  
 Rick Hamm State Farm Insurance Agency  
 Robert's/Sysco Foods Services, Inc.  
 Samuels, Miller, Schroeder, Jackson &  
 Sly  
 Sodexho

**\$10,000-\$24,999**  
 J.M. Abbott & Associates, LTD  
 Artex International, Inc.  
 Bock & Associates  
 CEFCU  
 Comcast  
 Commerce Bank  
 Commonwealth Edison Gas Company  
 R.A. Cullinan & Son, Inc.  
 FGB Entertainment, Inc. dba Elegant  
 Limousines, Inc.  
 First National Bank of Peoria  
 Forest Park Foundation  
 Graue Inc.  
 Hampton Inn  
 Harris-Hodnett Agency, Inc.  
 Illinois Construction LLC  
 The Edward D. Jones & Company  
 Foundation  
 Keystone Risk Management, Inc.  
 Kiwanis Club of Lincoln  
 Lincoln AMVETS Post 71  
 Lincoln Printers  
 Mitchell-Newhouse Lumber  
 The Noble Foundation  
 Presbyterian Church (U.S.A.) Foundation  
 Row Motor Sales  
 Sears-Roebuck Foundation  
 Verizon Foundation  
 Vocational Rehabilitation & Employment  
 Division  
 Vollmer Foundation  
 The Wallace Foundation  
 Roger Webster Construction, Inc.

**\$5,000-\$9,999**  
 Anonymous  
 The Clara Abbott Foundation  
 Abe Lincoln Appraisal Service  
 Abraham Lincoln Memorial Hospital  
 Logan County Tourism Bureau  
 Alexander Lumber Company  
 Burwell Oil Service  
 Champion Federal Savings & Loan Assoc.  
 Chicago Board of Trade  
 Cross Farms, Inc.  
 Elco Charitable Foundation  
 First Midstate, Inc. Investment Bankers  
 Frontier Mutual Insurance Company  
 Gehlbach Marquez PC  
 General Mills Corporation  
 Grafix Content LLC  
 Jake's Furnishings  
 Lincoln Christian Church  
 Lincoln Chrysler Dodge Jeep  
 The Lincoln Elks Country Club  
 Logan County Farm Bureau  
 McGrath Brothers Land Trust  
 McKinstry Family Memorial Fund  
 Mt. Pulaski Products, Inc.

Myers Industries  
 Nikles Chevrolet-Buick, Inc.  
 Olympic Federal Savings and Loan Assoc.  
 Otto Baum Company, Inc. Foundation  
 Pacesetter Financial Group, LLC  
 The Pantagraph  
 James & Amanda Patten Trust



## 150th banners

Peerless Cleaners, Inc.  
 State Farm Companies Foundation  
 Steinfert Properties, Inc.  
 TRW Foundation  
 U.S. Charitable Gift Trust  
 US Office Products  
 Wal-Mart #01--199  
 Woods and Bates

## 2014-2015 Honor Roll

We make every effort to ensure that everyone who supports Lincoln College is appropriately recognized for their generosity, foresight, and commitment. This Honor Roll of Donors includes contributions received between July 1, 2014 and June 30, 2015. If you have not received proper recognition for your gift in this listing, please accept our sincere apology and notify the Advancement Office as soon as possible so we may correct our records.

## INDIVIDUALS

**\$10,000+**  
 \*Rosalie S. Bertoni Estate  
 John and Barb Blackburn  
 Wallace E. "Pat" '61 and Mimi Carroll, Jr.  
 \*Dr. J. Frank Fikuart '41 Estate  
 Jo Gehlbach  
 Greta and Valentin Gribkoff  
 Susan R. Hoblit '83 and Larry Collins  
 \*Larry R. McMahon Estate  
 H. Safford and Betty Peacock  
 Margaret E. Randolph  
 John W. '63 and Cyndi Sparacio  
 Michael and Leslie Starasta  
 Dr. Jeffrey K. '82 and Madeleine Swallow  
 William C. '68 and Carol Vance  
 Milton and Barbara Wood  
 Thomas D. '63 and Connie Zurkammer

**\$5,000-\$9,999**  
 Anonymous  
 Debbie '83 and Ron Ackerman  
 Richard '69 and Candy Anderson  
 Mrs. Robert D. Edwards  
 Richard A. Nicholls '64  
 Gary Peplow  
 Quentin and Mary Beth Sparks  
 Mrs. Herbert A. Vance

**\$2,500-\$4,999**  
 Ted and Mary Lou Allison  
 C. Michael and Helen Bennis  
 John and Gina Bennis  
 \*Daniel W. Bock and June A. Novak-Bock  
 Michael E. and Iris M. Fisher

## Sesquicentennial: Music from the 1860s fall Chorale concert

Cable Crafters Construction, Inc.  
 Central States Coca Cola Bottling  
 Company  
 CORE  
 Percy R. & Grace M. Council Foundation  
 Marshall B. Coyne Foundation  
 Eaton Corporation  
 Fidelity Charitable Gift Fund

William E. '43 and R. Jean '47 Gossett  
Lee and Mari Anne Komnick  
Donald and Jeanne Ludwig  
Lawrence R. and Colleen Moelmann  
Caren '62 and Gary Peterson  
Dee '66 and Anita Pierce  
John P. '60 and Edith Poertner  
Joseph L. '59 and Carol A. Runyon  
Rick and Jan Samuels  
Daniel and Audrey Weinberg

#### **\$1,000-\$2,499**

Philip and Sarah Alexander  
Vic '64 and Jean Andresen  
Bernard E. '48 and Anastasia Behrends  
Laura and Michael Beltchenko  
Ernest L. '72 and Victoria Cantelmo  
Brenda Chapman-Lima '82 and Kevin Lima  
David and Jane Clapp  
Vincent '61 and the Honorable Vi Daley  
Dolan, Elizabeth, Joseph and Louis Dalpoas  
Mike '72 and Barb De Ment  
Beverly E. Dennis '53  
John and Renée Dreusicke  
George Eberle  
John R. Edwards  
James A. '76 and Carole A. Finchum  
Curtis D. Fox  
Charles and Penny Fricke  
Harold and Bettye Fue  
Children of Ruth Gee  
\*Harry C. '58 and Patricia Geisinger

Richard D. '58 and Mary Ellen '59 Martin  
Scott Moriearty  
Charles and Norma Nauts  
Alice A. Paulus  
John H. '57 and Margaret Peifer



#### **Academic Success Center**

Thomas J. '71 and Mary E. Peters  
Allen and Jeannine Pickering  
Nancy H. Pope  
Mr. and Mrs. Clyde R. Reynolds  
Lela M. Rust  
Thomas '79 and Jennifer Schmidt  
B. Dale Spore  
Darrel A. Sutter  
Louise P. Taper  
Wayne and Sunderine Temple  
Craig R. Wakefield '70  
Harris and Ann Walker

Dr. Roy M. '65 and Bonnie Isenberg  
Dr. Donald D. '52 and Mary Johnson  
Stella Johnson  
John R. '68 and Jean E. Jun  
Julius J. and Marilyn Kasa  
George Knight

Ann B. and Frederick Mueller  
Jeffrey C. '89 and Sheila Nelson  
Ella and Elmo Pascale  
Richard F. Phipps '57  
Charles and Ronda Piatt  
Karen J. Riebe  
Joseph '84 and Michelle Ryan  
Robert William '67 and Sandra Saner  
Ronald and Joyce Schilling  
Elvin and Carol Schmidt  
David and Barbara Schroder  
Bill '68 and Vicki Schult  
Carol I. Schwantz  
Joe and Lisa Sexton  
Kevin and Sandra Shehorn  
Donald and Anna L. '54 Stanfield  
Darrell J. '92 and Kathy A. '92 Steffens  
Diane and Robert Stephenson  
Peter and Patricia Swafield  
Betty Gail Wagner  
Amber and Rick Weekly  
James and Phyllis White  
Kirk D. and Angela L. Whiteman  
Lisa G. Yeazle '85

Mary A. Landon  
John M. Malone  
W. Douglas '69 and Carol K. McGaughey  
Joseph N. '57 and Doris D. Millard  
Bradley and Carolyn Neal  
Scott L. '78 and Carol A. '78 Neudecker  
Bradley '76 and Barbara Nikles  
Charles '73 and Mary '74 Park  
Don and Diana Parks  
Lynn and Kent Paulus  
Les and Gretchen Plotner  
Moses Pinkerton  
Charles M. Reese '63  
Robert Sackrider  
Henry and \*Marilyn Steiger  
Kevin and Kimberly Stephens  
Suzanne M. Stephens '93  
Bob '52 and Pat Sullivan  
Tony Dale '88 and Bridgett S. '07 Thomas  
Carol and Loren Wilson  
Crystal '00 and Lewis Wurth  
James and Catherine Xamis  
Jeanie Xamis



#### **Lynx Baseball**

#### **\$100-\$249**

Anonymous (4)  
Carla J. Ackerman '66  
Laura J. and Willis Adams  
\*Phyllis A. Adams '63  
Susan G. Akroyd  
Melody and Arthur Anderson  
Peggy J. and Edward Antoine  
Donald and Alexis Asher  
Rebecca L. Bailey  
Linda L. and Steve Baker  
William and Julie Bates  
Michelle and Todd A. '00 Bauer  
Paul '56 and Sue '58 Beaver  
Tim and Donna Becke  
Nancy '64 and Jim Becker  
Brad Belshaw  
Wreatha K. Bendix-Rowland '62 and Ross E. Rowland  
Zachary Bennis  
Tracy and Lewis Bergin  
Craig and Marcia Bidwell  
Dr. Samuel M. Blackwell, Jr. '64  
Byron Blotcky  
Debra and Mark Bohman  
Senator Larry K. and Sally Jo Bomke  
Jenny Lou Boughan  
Jan E. Bowers '81  
Kent '76 and Barbara Bowlby  
L. K. Brooker  
Mark and Jill Bryant  
Jarod M. Buckles '09  
John '75 and Tamela Bunner  
Myron R. Buse  
Constance and Lawrence Bussard  
Dave and Diane Campbell  
Jackie and Paul Campbell  
Dr. Dennis M. and Jane Carroll  
Chris Ciaccio  
Bill '67 and Mary '68 Lindstrom Collier  
Michelle N. Colvin  
Wayne A. '50 and \*Lois Conrady  
Donald E. Cooper  
Judith E. '91 and Robert Cortelloni  
Jeremy and Laura Current



#### **2015 Homecoming Court**

Joan M. Graue  
Ronald and Linda Gunden  
Jeffrey E. '68 and Diana B. Hartnett  
Betty J. Hickey  
Caroline '81 and Michael Higgins  
Nancy and James Ireland  
Scott A. Joslin '82  
William G. '50 and Loranna Klein  
David and Linda Klemm  
Mary Lou Klockenga

#### **Allie Miller**



Steven and Teresa Walker  
Raymond Dean '58 and Juanita Wallen  
David W. '58 and Carol S. Walters  
Donald A. Zacher '57

#### **\$500-\$999**

Anonymous  
David '59 and Heidi Anderson  
Garret, Jill & Kristine '12 Apel  
Dr. Jonathan M. Astroth  
Judy A. '75 and Gary Atteberry  
Joe and Patricia Baker  
Bruce E. '60 and Carol V. Barry  
Mr. and Ms. William B. Bates  
Philip and Virginia Bertoni  
Stephen R. Block  
Linda H. Breuer  
Glenn Dennis and Christine Campbell  
Dr. Joni B. Comstock  
Thomas W. '70 and Kay Cross  
James and Denise Davis  
\*George R. Eberle  
Greg and Beth Eimer  
Nathan B. '99 and Trisha Englehardt  
James A. Fagin  
Don and Cynthia Frontone  
Tamera J. and Robert '94 Goodrich  
Richard and Betty Hamm  
Homer B. Harris, Jr.  
Alberta Hellman  
Lorita and Linn Hellman  
John '62 and Gill Iltis

#### **\$250-\$499**

Anonymous (2)  
Thomas E. Ahern '57  
William R. Albert  
Libby and Jay Anderson  
John '73 and Debbie '75 Andrews  
Brian K. Ash  
Michelle Renee '89 and Roger Baldwin  
Drs. Emil '69 and Mary Baukert  
Chris '94 and Lesleigh Bennett  
Herbert M. Berg '77  
Christine L. '72 and Dennis Bocard  
Representative Richard Brauer  
Lynn R. '56 and Esther Bridgman  
Ward H. Brining '58  
Lindsay '76 and Sarah Clark  
Donald and Chris Dasher  
Patrick and April Doolin  
Lynn Engel  
Dr. A. G. Fansler and Dr. Kenneth W. Fansler  
Brandon '09 and Courtnee Farmer  
Heidi Fenoglia  
Chuck and Susan Fink  
Mr. and Mrs. Melvern Kent '65 Finzer  
Amy '11 and Tom Gallagher  
Joyce and Steve Geary  
Roland Francis '41 and \*Ellen Lanyon Ginzle  
R. Thomas Heinhorst '61  
Henry E. Hoppin  
Robert '66 and Celia '64 Jeckel  
Cynthia A. Kelley  
K.F. "Skip" Kitchen II '72  
Paula and Richard Knopp  
Jennifer and Bradney Luckhart  
Daniel and Mary McLaughlin  
Tom '94 and Brittney '01 McLaughlin  
Ray E. '59 and Shirley Meenen  
David M. Merriman '77  
Robert '63 and Susan Morse



Mark Dannenberger  
Dr. Cullom and Ann Davis  
Robert and Martha Dixon  
Lisa '02 and Jim Drew  
Robert Driver

John and Julia Hawkins  
Brandin Heidbreder  
Joseph and Amanda Hendrix

#### Lynx Cheerleading



Robert and Cindy Dunovsky  
Keith R. Dutton  
Christine R. Easley  
Margaret S. Edwards  
Gary '82 and Jean Eimer  
Robert M. Fardella '61  
James '55 and Susan Feeley  
David and Jan Fehrenbacher  
Robert L. Field  
Jennifer M. Fiorini '13  
Dr. Louis J. '68 and Judith Firenze  
Shane Fitzpatrick  
Ronald G. '56 and Joyce M. Fox  
Guy C. Fraker  
Peter J. and Carol E. Frantz  
Marjorie Fulk  
Sara Gabbard  
Joshua and Emilee Gallagher  
Thomas J. Gallagher '04  
Andrew R. Galligos '09  
James and Laura Galus  
Elbert and Barbara Gentry  
Michael W. Gleason  
Paul E. Gleason  
James A. '52 and Patricia Glenn  
Ronald and Karen Gossman  
Linda L. Gottfried  
Dennis R. Graue  
Celia Fitzsimmons Green  
Dr. Kristen M. Green  
Neil '74 and Rochelle Gridley  
John and Frankie Guzzardo  
Roberts G. Hannegan III '64  
Debra J. and Rodney Harmon  
Dr. Susan M. and Robert Harmon  
Ann Harris  
Judge Thomas M. and Regina Harris  
Thomas M. and Britta Harris, Sr.  
Connie and Steve Haseley  
James and Joanne Hawes

Kelly J. and Donna Libby Higgins  
John and Joan Hill  
Steven and Christine Hinch  
Gary Hinkle  
H. Ray '92 and Connie Hinthorn  
William T. Hoagland '72  
Chloe '51 and Robert Hoaglin  
Paul and Nancy Holden  
William J. and Suzette M. Holtane  
Jeremy '97 and Camille Howard  
John and Marsha Hubbuch  
Stephen A. Husinga '84  
J. Steve '00 and Spring Hyde, Jr.  
James T. Jackson  
Johanna Jackson  
William '52 and Patricia Johnson  
Randy Jones  
Stephany Joslin  
Paul and Julia Kasa  
Richard and Judy Kentner  
Shannon and Kris Kline  
Alvin and Teresa Klockenga  
David and Eunice Klockenga  
Shirley A. Klockenga '56  
Alan and Sylvia Klockenga  
\*Mark E. Klockenga  
Neil and Cindy Klockenga  
Jeffrey and Stephanie Kratz  
Leonard Krusemark Family  
David G. Lanterman  
Cleda Lee  
Glenn P. Lefkovitz '75  
Edwin E. Lenhardt  
Jacqueline Lewis  
Mark R. Lidschin '50  
Keith and Nancy Lineback  
Christine Logeman  
Barbara and Wayne Lolling  
Johanna Lomprez  
Michael L. '62 and Judy Lumppp



#### Blind Date with a Book Event

\*deceased

James and Latonya Macklin  
Nancy J. MacMullen  
Stanley R. Manes  
Doug and Erin Martin  
Howard M. '48 and Lorraine E. Martinie  
Brent M. Mason '10  
James and Beverly McClard  
Scott A. McGinnis  
Marilyn Hale '55 and Richard Meadows  
John D. '75 and Peggy Means  
H. Donald and Margaret Merritt  
Ernest and Rebecca Merwin  
Joseph and Sudie Mintjal  
David F. Mockler '57  
Sandra Moore  
Nancy C. Moriearty '55  
Mark J. Morrow '73  
Gerson D. '64 and Judy Mosbacher  
Douglas and Laurie Muck  
Robert A. Musick  
Gerald W. and Nancy E. Nannen  
Ashleigh '07 and Ethan '09 Neitzel  
Gene '80 and Renee Newton  
Jean L. Noffke '47  
Timothy '69 and Patricia O'Grady  
Yaw Tatt Oh '65  
Linda S. Oliver  
Jerry and Dawn Oltmanns  
Glenn and Dee Owsiany  
Katherine S. Papesch  
Dr. William D. Pederson  
Jacqueline J. Petty '60  
Catherine R. Pizzamiglio  
Salvatore and Amanda Pollice



#### 2015 Color Run

Christopher Sheley  
Mary Jane and Rick Sheley  
Rev. Glenn and Ginger Shelton  
Marc and Melissa Short  
Robert B. '68 and Natalie Silverman  
Brad L. '71 and Sue Slater  
Trish A. Sparks  
Thomas '77 and Kristin Splain  
Erman J. '56 and Kaeko Stahl  
Richard M. Sumrall  
John V. Terrell  
Catherine L. Tiffany  
Douglas '81 and Catherine Tiffany  
Michael and Terri Tomlin  
Dr. Glen E. and Gale Tomlinson



#### Lady Lynx Soccer

Arnold M. '58 and Barbara Rabkin  
Gary Rademaker  
Dede Ralston '69  
Kim C. Rendelson '69  
Lois K. Renfro  
Gladys J. Reynolds  
Jim and Su Riddle  
Michael A. Ritter  
Steve Roach '68  
Linda J. Robbins '73  
Wanda and Gene Rohlfs  
Roselynn G. '65 and Melvin K. Roseman  
James and Kristine Ross  
Darwin '81 and Jeanne Runyon  
\*George E. Saunders '49  
Jason and Casie Schmidt  
Sherry L. '10 and John R. Schonauer  
Kathy and Marc Schoonover  
Joyce A. '70 and Thomas H. Schroth  
Herman and Mary Schulte  
Eugene and Rosemary Schuler  
Kenneth and Mary Schwab  
Victor Schwartz  
June K. Scott  
Gustin Seawell  
Rik Shafer '65  
Steve Shanley

Mike Toohey  
\*Marion Hale Triem '42  
James O. '81 and Beth H. '88 Turley  
Donna J. '01 and Delmar Turner  
Janet E. Ulrich  
Stan E. Ulrich  
Leonard A. Vail  
Donald W. Vinnage '56  
Phil and Nancy VonDeBur  
Jill L. Voyles  
Jay and Jamie Vroom  
Thomas W. Vukovich '72  
Marcia Warner  
Patsy N. Weimer  
John and Tamara Welter  
Becky S. Werth  
Mary Jo and Kenneth Werth  
Rick Werth  
Charles and Mary Williams  
David S. Williams '68  
Allen '58 and Karen '58 Wilson  
Greta and Donal Winterbauer  
J. Scott Woger  
John C. D. Woodruff '66  
Dick H. Woods, Jr.  
Martin and Robyn Yarcho  
Robert and Deanna Zellmann

#### Honor Roll of Donors

#### Up to \$99

Anonymous (6)  
Lisa '12 and Jay Akers  
Hazel Alberts  
R. Todd and Linda Allen  
Roger and Suzi Alsop  
Herb Altman  
Robert D. Amberg  
Robert E. Amberg  
Dean and Beverly Anderson  
Dr. Mark H. Anshel '68  
Myrna J. Aper  
Paul and Melissa Arbisi  
Nancy Armstrong  
Dr. Randal P. Ashton  
Gary and Christine Atkins  
Brenda J. Atwood  
Timothy E. Aue '70  
Mark K. '74 and Debra J. Banta  
Eric W. '73 and Donna Barker  
Charles '63 and Susan Barnett  
Linda K. Barrick  
Scott and Lori Behrends  
Melinda Bell  
Andrea L. '83 and Richard M. Berman



**Spirit Week: Tacky Tuesday**

Craig and Julie Bernreuter  
Ronald and Janice Betzelberger  
Amy Birdwell  
Majorie J. Blancett  
Dr. Paul E. and Mary Boatman  
Jorene M. '82 and James A. Boerma  
William and Maralee Boerma  
Patrick and Connie Boone  
Kerri and Thomas Brady  
Gretchen L. '98 and T.J. Bree  
Rick and Susie Brown  
Barbra E. '81 and Gary Burdett  
Christine K. Busby '77  
Judith K. Busby  
Randy and Donna Buse  
Ed and Janet Byrd  
Kris M. Camp  
Everett and Kathleen Carley  
Nancy '77 and Gerald Carter  
William and Delores Carter  
Vivan Carterman  
Howard C. '52 and Dorothy E. Cartwright  
Nancy L. Chapin  
Harry H. '75 and Linda Chapman  
Adam L. Cheatham  
David and Jo Ellen Cherry  
Ronald and Melinda Conner  
Charles and Judy Conzo  
Robert and Valerie Coombs  
Bobbi and David Cooper  
James M. Cornelius  
William H. '70 and Joanie Cossaboon  
Dale E. Coughlin  
George Courter  
Don and Dawn Cowger

Gary A. '68 and Janet Cross  
Robert and Julia Cross  
Wendell Cross  
Colleen Crowell  
John and Caroline Cummings  
Debra A. Curry  
R. Greg Dale '67  
Marsha Dallas  
Brooks Davis  
Gary and Karen Davis  
Lee H. '63 and Kathleen Davis  
Jerry and Barbara Day  
Sharon DeFrieze  
Dixie Dehart  
Joseph A. Dehn  
Dr. Paul E. DeLong '65  
Doug D. DeMay  
Dr. Angie DiLillo '81 and Chris Tullier  
Max and Sue Dines  
Shirley L. Dittus  
Derald C. '56 and Sara L. Doeheing  
Randal and Patricia Doty  
Leonard and Mary Drewes  
Shirley J. Duez  
Fred '75 and Valerie Eaton  
Catherine C. Eckart  
Jane A. Edel '78  
Darren and Gina Edgar  
Jim Elliott  
Zack and Maggie Embery  
Darryl and Lynn Eslinger  
William and Cynthia Essman  
Timothy and Lori Evans  
Robert and Diane Farmer  
Sybil C. Fears  
Drake '67 and Elizabeth Ferguson  
William '88 and Barbara Fisher  
Jim and Peggy Flannigan  
Dean '58 and Gitana Folkes  
Linda Folks  
Dawn L. Followell  
Dr. Richard D. and Sheila Ford  
Michael J. Fox '72  
Daniel J. Freburg  
Janice Funk  
The Honorable Thomas and Karrie Funk  
Fred '68 and Sarah Gage  
John '70 and Linda Gambrell  
Donald D. Gehlbach  
James and Susan Gehlbach  
Nancy and Gerald Gehlbach  
Jerry and Anita Gemberling  
Doris E. Gihring  
Shirley J. Gilbert  
Lawson S. Giles  
Curtis and Laura Girouard  
Dorothy Gleason  
Dan and Lori Goodall  
Roger and Sally Gosda  
Carla Gowdy '67  
Robert and Ruth Green  
Donna J. Grey  
Janet L. Groth  
Joe and Janet Haning  
David and Terry Harby  
Beverly Harcharik  
Raymond R. Harcharik  
Patricia M. Hardy '89  
Michael and Tina Harmony  
Helene M. '73 and Billy J. Harris  
Kathryn M. Harris  
Carolyn Hart  
Dionne N. Hawkins  
Jesse and Jennifer Hawkins  
Mark and Cindi Heinz  
Miriam B. Helfgott '72  
Roger Heller  
Loretta Hellman  
Jerry A. Hermacinski  
Robert and Susan Hermacinski  
Brian Herron  
Sean K. Higgins '08  
John A. Hoblit '02  
Verniece Hoffert  
Leonard and Carol Hoffman  
Michael and Pamela Holcomb



**Candlelight vigil for Paris, November 2015**

James and Linda Hollins  
Frederick L. Holmes '62  
Harold and Edith Holzer  
Daniel and Harriet Hopp  
David M. Hopp  
Ruth H. Hoppin  
Samuel '92 and Melissa Howard  
Patricia and Jeffrey Huffer  
Donna S. Hutchison '01  
Kayla A. Hyde '12  
Lora Iffert  
Barbara J. Imming  
David W. Irwin '88  
Karen Irwin  
Steven J. Irwin '86  
Eric and Stacy Jackson  
Clifford and Sarah Jacobson  
Vera James  
Barbara E. Johnson  
Kevin and Karen Johnson  
Shelly and Scott Jones  
Adella Jordan-Luster  
Tad Julifs  
Carla J. Jurgenson  
Bernard S. Kameneary '65  
Jim '68 and Deborah Kammueler  
Ron and Cindy Keller  
Mary and Bruce Kelley  
Robert D. Kelsey, Jr. '81  
Kerry and Kathy Kidwell  
Sara L. Kilpatrick '92  
Clifford and Anne Kinate

yJohn F. Lashinski '65  
George '61 and Susan Lecky  
Erika A. Lee '97  
Keith and Charlise Leesman  
Robert J. Lenz  
Tommy and Martha Leonard  
Brad and Betty Jo Lessen  
Donna Lessen  
John and Janice Leverenz  
Anthony '72 and Carole Levoy III  
Laurie A. Lewis  
Brian J. Lindorf '73  
Charles and Elaine Lindstrom  
Tom and Mary Linnihan  
Bonnie Little  
Donald D. Litwiller  
Brian and Mary Loeffler  
Charley and Jo Ann Logan  
Eileen Mackevich  
Dennis and Kathy Madix  
John and Marsha Mammen  
Lona K. '94 and Mark L. Mann  
Martin Marconi  
Richard and Cheryl Maroc  
Ronald and Cindy Masengale  
Michael and Cynthia Mattson  
Jerry and Joyce Maxheimer  
Mark and Mimi Mayer  
Terry and Robin McClallen  
Patrick and Melinda McClard  
Janice McCoy  
Glenn and Donna McCrea  
Andrea S. McGinnis  
Jackie L. McGinnis  
Donna L. McGrew



**2015 Color Run**

Joseph and Samantha Kinsey  
Shirley F. Klink  
Laura Kocher  
W. Thad Kuhfuss  
S. Ann Kvitle-Bi  
George Lacefield  
Danny and Charlotte Lamar  
Barbara E. '72 and Barry M. '72 Larrain

Erma M. McIlnay '48  
Stephen McKenrick  
Fred and Margie McKenzie  
Thomas and Janice McKenzie  
Krystal and Chris McLane  
William and Jean McLane  
Carolyn J. McMath  
Dianna McMurry



Diana McNeal  
Elizabeth Hamblen McShane '48  
Susan and Michael Merrick  
Roger and Jenna Michalsen  
Dena M. Miller  
Justin C. Miller  
Randy and Teresa Miller  
Richard and Jan Miller  
James G. Mintern '73  
Mary Moon  
Raymond and Remynda Moore  
Warren S. '74 and Dr. Patricia Moore  
Dejuan and Edna Morgan  
Patricia A. Morrow '50  
Fred and Lori Mulacek  
Richard and Mary Muno  
Michael and Shannon Murphy  
Charles Musick  
Robert and Crystal Myers  
Paula J. Nathan '72  
Amy and Scott Neece  
Bradley J. Neuman  
Jack J. '48 and Joan D. Neuswanger

Ray and Carol Ropp  
Roger and Leanne Ross  
Kevin and Tara Samples  
Kenneth and Jean Sams  
Laura Sandrolini  
Junior and Bonnie Schenck  
Virginia S. Schenck  
Stanley and Judith Schneider  
Paul H. '68 and Susan W. Schroder  
Sara and Herman Schwantz  
Augustus and Kym Scott  
Carl and Linda Scott  
Boyd '48 and Elizabeth Seefeldt  
Robert S. Shaffer '82  
Kathleen R. Sheley  
Tim and Mary Pat Shepherd  
Jeff and Connie Sherwood  
Frank and LuAnne Shubert  
Ted and Erin Shubert  
Tom and Rona Shubert  
Dr. Don and Jan '84 Sietlaff  
James and Amy Smith  
Jane '69 and Mark Smith  
Susan E. Smith  
Truman and Ruth Smith  
Keith and Elizabeth Snyder  
Matthew and Alesha Snyder  
Cheryl A. Spires  
Douglas and Judith '64 Sprague  
Harold and Carolyn Stallard  
Thomas and Joyce Standley  
Earle and Caryn Steiner  
Larry and Karen Stephenson  
Marilyn L. Stiles '59  
Barbara Stroud-Borth  
Bruce and Donna Struebing  
Rachel E. Sturm  
Kraig and Denise Sullivan, Sr.  
Jeffery '67 and June Swanson  
Gary and Mary Taft  
Rebecca and Shawn Taylor  
Ladora Thomason  
Dora V. Thompson  
John '73 and Kathy Thompson  
Harry A. Thomson '62  
Mary Ellen Thornton  
Marsha L. Tidrick  
Roberta A. '65 and Thomas P. '64 Tierney  
Vicky Porth Tobias  
Timothy and Tracie Tobin  
Suzanne S. Tockey  
Curtis and Toni Towne  
Shannon M. Triplett  
Thomas and Kelly Triplett  
Robert '04 and April Turley  
W. Wayne '62 and Connie Turner  
John V. Verderber  
Tomasia Viera De Moraes  
Renada T. Voges  
Debra J. Wagner  
William Wagoner  
Scott and Tracy Wahlefeldt  
Michael and Monica Wakefield  
Karen and Jim Walden  
Charles Walsh  
Patricia Walsh

#### Studying at Creekside

Daniel and Judith Oberholtzer  
Douglas B. Olivero  
Doris E. Oltmanns  
Samantha '08 and Bret Paulus  
Donald P. Peasley  
Larry Perez '88  
Larry C. Peterson  
Wanda Peterson  
James M. '88 and Penelope M. Petropoul  
William and Paula Pfleger  
Pirouz Pirouz-Raey '82  
Michael and Karen Powers  
Eric and Valerie Pries  
Aaron and Larissa Primm  
Laura Proffrock  
Joan M. Putz  
Kenneth and Linda Pyles  
Susan J. Quattrochi-Tubin  
Jan Quisenberry  
Lyle '65 and Phillis Read  
Cindy E. Reed  
Sandra K. Reed  
Jerome A. Reichle '81  
Tonita and \*Wallace Reifsteck  
Angela J. Reiners  
Mildred M. Relefeld  
Jerome P. '64 and Karen Ressetar  
Henry G. Rinker '73  
Todd Ritter  
Jerald N. '74 and Jeanne E. Roberts  
Lindsey Roberts  
Amy N. '98 and Dax Rodriguez  
Charlie and Irene Rogers  
Stephen and Diana Rogers  
Steven Rogstad  
Arthur M. Rohner  
Everette Root

\*deceased



Homecoming King Manuel Benitez and Queen Daisy Sanchez

Frederich and Marjorie Walther  
Donald L. Wasson  
Gale M. Waterman  
Vance W. Waugh  
Carolyn Webster  
\*Warren L. Wendlandt  
Richard '56 and Lynne Werner  
Jacqueline B. West  
Daron L. Whittaker '90  
Frank White, Sr.  
Cameron J. Williams '14  
Donald and Marla Williams  
Dory A. Williams '10  
James and Denise Williams  
Sheri L. Williams  
Robert and Barbara Wilmert  
Dale Woods  
Sally A. Wysonog  
Tom Yarcho  
Matt A. Young  
William and Barbara Zellman  
Eula Zerbst  
William '54 and Mary Zeter  
Jeff and Penny Zurinski  
Joshua R. Zurliene

## ORGANIZATIONS

**\$10,000+**  
COUNTRY Financial  
Fidelity Charitable Gift Fund  
R.W. Garrett Agency, Inc.  
Gilder Foundation  
Logan County Voiture #985 of the Forty  
and Eight  
MacKinnon Foundation, Inc.  
State of Illinois  
Vance Publishing Corp  
The Woods Foundation

**\$5,000-\$9,999**  
The Edward D. Jones & Company  
Foundation

**\$2,500-\$4,999**  
Commerce Bank  
FGB Entertainment, Inc. dba Elegant  
Limousines, Inc.  
Growmark Inc.  
Hampton Inn  
The Noble Foundation  
Robert's/Sysco Foods Services, Inc.  
Samuels, Miller, Schroeder, Jackson &  
Sly  
State Bank of Lincoln  
Town and Country Bank - Lincoln  
U.S. Charitable Gift Trust

**\$1,000-\$2,499**  
Anonymous  
Abraham Lincoln Memorial Hospital  
Eaton Corporation  
First Midstate, Inc. Investment Bankers  
Frontier Communications

Graue Inc.  
Illinois Prairie Community Foundation  
Jake's Furnishings  
Keystone Risk Management, Inc.  
Laird Youth Leadership Foundation, Inc.  
Lincoln Rotary Club  
Pacesetter Financial Group, LLC  
James & Amanda Patten Trust  
Peerless Cleaners, Inc.  
The Herbert Altman Family Foundation  
Vanguard Charitable  
Westchester Community Foundation  
Westown Ford

**\$500-\$999**  
Abe Lincoln Appraisal Service  
B & G Farms  
Blue Dog Inn  
Bock & Associates  
Bristol-Myers Squibb  
Busey Bank  
The Charles Foundation  
Cross Brothers Implement  
First Presbyterian Church  
Holiday Inn Express  
Illinois Farm & Land Chapter of RLI  
MJ Kellner Food Service  
Kiwanis Club of Lincoln  
Leesman Tiling  
Lincoln Chrysler Dodge Jeep  
Marvel Law, P.C.  
Midwestern Insurance Associates Agency,  
Inc.  
Prairie Engineers of Illinois  
Precision Products  
Rick Hamm State Farm Insurance Agency  
Steve and Delores Sarovich Foundation  
Springfield Running Center  
State Farm Companies Foundation  
Xamis Ford-Lincoln, Inc.

**\$250-\$499**  
Alley-Bi Saloon, Inc.  
American Water



Christmas Cheerleading

Apple Dental Center  
Carpet Weavers  
CEFCU - Lincoln Branch  
City of Lincoln  
Cross Farms, Inc.  
ENTEC Services, Inc.  
Farnsworth Group, Inc.  
Lincoln Police Department Drug and  
Alcohol Prevention  
Lincoln Printers  
McDonald's of Lincoln #2752  
McLeod Express, LLC  
Rio Grande  
Stuart Solutions

## Honor Roll of Donors

Stuffed-Aria Pizza  
Taylor-Made Construction  
Tobey Foundation  
Visual Ink Productions, LLC

#### \$100-\$249

Amteco, Inc.  
Burwell Management Company  
CEFCU  
Chicago Street Rentals  
Elkhart Grain Company  
Harris-Hodnett Agency, Inc.  
Illinois Ambush  
Integrity Data  
Karl Williams Graphics  
KM Radio of Atlanta, LLC  
Lincoln Farm Corporation  
Lincoln-Logan County Chamber of  
Commerce  
Logan County Farm Bureau  
Logan County Title Company  
Mattix Financial Services  
Mid America Food Sales, Ltd.  
Muck and Muck  
Novel Ideas  
Peasley Funeral Home  
Regions Bank  
Rockford Map Publishers, Inc.  
Shelhammer Family Farms, LLLP  
Total Income Tax LLC  
Roger Webster Construction, Inc.

#### Up to \$99

Beeler Farms, William Beeler  
Cindi Kruse & Company, Inc.  
Citizens for Mary Kelley  
Citizens for Towne State's Attorney  
Citizens for Vicki Dugan  
Coldwell Bankers Cornerstone  
Daily Abstract Report  
David Hawkins Farms  
Designlines Salon  
Eyesite-Illinois Valley, LLC  
Farm Credit Services of Illinois  
Huffman Farm Supply, Inc.  
Illinois Office of Education  
Klemm Tax Service, Inc.  
Lincoln Heritage Theater Co.

#### Spirit Week: Cosplay Wednesday



Logan County Bar Association  
Logan County Quail & Upland Game  
Alliance  
Logan County Tourism Bureau  
Moonlit Gallery Outdoor Lighting LLC  
Paul H. Gosda Trust 1  
Second Baptist Church  
West Lincoln-Broadwell Elementary  
School District #92  
William W. Weller, DDS



#### Fall 2015 Dance Recital

## Alumni Giving

As a small, private institution, Lincoln College is dependent on the generosity of its alumni and friends to improve the educational experience of today's students and those who will follow. A gift of any amount, given annually, has a significant impact on current and future generations of LC students as they are empowered to reach their full potential.

#### List of Alumni by Class Year Including total giving by decade

#### 1940s \$63,901

\*J. Frank Fikuart '41 Estate  
Roland F. Ginzel '41  
\*Marion L. (Hale) Triem '42  
William E. Gossett '43  
R. Jean (Brown) Gossett '47  
Jean L. (Gasaway) Noffke '47  
Bernard E. Behrends '48  
Howard M. Martinie '48  
Erma M. (Myers) McNay '48  
Elizabeth Hamblen McShane '48

Jack J. Neuswanger '48  
Boyd D. Seefeldt '48  
\*George E. Saunders '49

#### 1950s \$20,573

Wayne A. Conrady '50  
William G. Klein '50  
Mark R. Lidschin '50  
Patricia A. (Kodatt) Morrow '50  
Chloe (Couch) Hoaglin '51  
Howard C. Cartwright, Jr. '52  
James A. Glenn '52  
Bill Johnson '52

Donald D. Johnson '52  
Robert F. Sullivan '52  
Beverly E. (Bagdasarian) Dennis '53  
Anna Louise (Reeves) Stanfield '54  
William G. Zeter '54  
James D. Feeley '55  
Marilyn Hale Meadows '55  
Nancy C. (Marousek) Moriearty '55  
Paul J. Beaver, Jr. '56  
Lynn R. Bridgman '56  
Derald C. Doehring '56  
Ronald G. Fox '56  
Shirley A. (Awick) Klockenga '56  
Erman J. Stahl '56  
Donald W. Vinnage '56  
Richard D. Werner '56  
Thomas E. Ahern '57  
Joseph N. Millard, Sr. '57  
David F. Mockler '57  
John H. Peifer '57  
Richard F. Phipps '57  
Donald A. Zacher '57  
Sharon Sue (Moore) Beaver '58  
Ward H. Brining '58  
Dean M. Folkes '58  
\*Harry C. Geisinger '58  
Richard D. Martin '58  
Arnold M. Rabkin '58  
Raymond Dean Wallen '58  
David W. Walters '58  
Allen D. Wilson '58  
Karen A. (Gehlbach) Wilson '58  
Anonymous '59  
David Anderson '59  
Mary Ellen (Kaesebier) Martin '59  
Ray E. Meenen '59  
Joseph L. Runyon '59  
Marilyn (Shockey) Stiles '59

#### 1960s \$217,371

Bruce E. Barry '60  
Alex "Sandy" MacKinnon '60  
Jacqueline J. (Brannan) Petty '60  
John P. Poertner '60  
Wallace E. "Pat" Carroll, Jr. '61  
Vincent R. Daley, Jr. '61  
Robert M. Fardella '61  
R. Thomas Heinhorst '61  
George M. Lecky '61  
Wreatha K. Bendix-Rowland '62  
Steven H. Feinberg '62  
Frederick L. Holmes '62  
John F. Iltis '62  
Michael L. Lump '62  
Caren M. (Alden) Peterson '62  
Harry A. Thomson '62  
W. Wayne Turner '62  
\*Phyllis A. Adams '63  
Charles C. Barnett III '63  
Lee H. Davis '63  
Robert E. Morse '63  
Charles M. Reese '63  
John W. Sparacio '63  
Judith C. (Ferguson) Sprague '64  
Thomas D. Zurkammer '63  
Victor C. Andresen '64  
William L. Basler '64  
Nancy R. (Stahl) Becker '64  
Samuel M. Blackwell, Jr. '64  
Roberts G. Hannegan III '64  
Celia A. (Harmon) Jeckel '64  
Gerson Dave Mosbacher '64  
Richard A. Nicholls '64  
Jerome P. Ressetar '64  
Thomas P. Tierney '65  
Paul E. DeLong '65  
Melvern Kent Finzer '65  
Roy M. Isenberg '65  
Bernard S. Kameneear '65  
John F. Lashinski '65  
Yaw Tatt Oh '65  
Lyle B. Read '65  
Roselynn G. (Gordon) Roseman '65  
Rik Shafer '65

Roberta A. (Vlahovich) Tierney '65  
Anonymous '66 [2]  
Carla J. (Donath) Ackerman '66  
Robert Jeckel '66  
Dee C. Pierce '66  
John C. D. Woodruff '66  
Anonymous '67  
William R. Collier '67  
R. Greg Dale '67  
Drake A. Ferguson '67  
Carla Gowdy '67  
Robert W. Saner '67  
Jeffery M. Swanson '67  
Dr. Mark H. Anshel '68  
Mary L. (Lindstrom) Collier '68  
Gary A. Cross '68  
Dr. Louis J. Firenze '68  
Fred Gage '68  
Jeffrey E. Hartnett '68  
John R. Jun '68  
Jim Kammuehler '68  
Steve Roach '68  
Paul H. Schroder '68  
Bill Schult '68  
Robert B. Silverman '68  
William C. Vance '68  
David S. Williams '68

#### Isaiah Denton



Richard N. Anderson '69  
Emil E. Baukert '69  
W. Douglas McGaughey '69  
Timothy H. O'Grady '69  
Dede Ralston '69  
Kim C. Rendelson '69  
Jane E. (Stephens) Smith '69

#### 1970s \$19,220

Timothy E. Aue '70  
William H. Cossaboon '70  
Thomas W. Cross '70  
John S. Gambrell '70  
Steven A. Isenstein '70  
Robert M. Kern '70  
Joyce A. (Able) Schroth '70  
Craig R. Wakefield '70  
Anonymous '71  
Thomas J. Peters '71  
Brad L. Slater '71  
Christine L. (Knizeski) Boccard '72  
Ernest L. Cantelmo '72  
Michael K. De Ment '72  
Michael J. Fox '72  
Miriam B. Helfgott '72  
Bill Hoagland '72  
K.F. "Skip" Kitchen II '72  
Barbara E. (Mills) Larrain '72  
Barry M. Larrain '72  
Anthony R. "Tony" Levoy III '72  
Paula J. Nathan '72  
David B. Struebing '72  
Thomas W. Vukovich '72  
Anonymous '73 [2]  
John M. Andrews '73  
Eric W. Barker '73  
Helene M. (Reitman) Harris '73  
Brian J. Lindorf '73  
James G. Mintern '73  
Mark J. Morrow '73  
Charles A. Park '73  
Henry G. Rinker '73





Linda J. Robbins '73  
John F. Thompson '73  
Mark K. Banta '74  
Mary L. England-Park '74  
Neil M. Gridley '74  
Warren S. Moore '74  
Jerald N. Roberts '74  
Debbie S. Shull-Andrews '75  
Judy A. (Cummings) Atteberry '75  
John L. Bunner '75  
Harry H. Chapman III '75  
Frederick S. Eaton '75  
Glenn P. Lefkowitz '75  
John D. Means '75  
Kent M. Bowlby '76  
Lindsay R. Clark '76  
James A. Finchum '76  
Bradley J. Nikles '76  
Herbert M. Berg '77  
Christine K. Busby '77  
David M. Merriman '77  
Thomas H. Splain '77  
Nancy E. (Buss) Carter '77  
Jane A. (Beck) Edel '78  
Carol A. (Neil) Neudecker '78  
Scott L. Neudecker '78  
Thomas S. Schmidt '79

Caroline (Edwards) Higgins '81  
Robert D. Kelsey, Jr. '81  
Jerome A. Reichle '81  
Darwin L. Runyon '81  
Darrell J. Steffens '92  
Douglas M. Tiffany '81  
James O. Turley '81  
Jorene M. (Nannen) Boerma '82  
Brenda J. Chapman-Lima '82  
Gary A. Eimer '82  
Scott A. Joslin '82  
Pirouz Pirouz-Raey '82  
Robert S. Shaffer '82  
Jeffrey Kirk Swallow '82  
Debbie K. (Hickey) Ackerman '83  
Andrea L. (Myerson) Berman '83  
Susan R. (Smith) Hoblit '83  
Stephen A. Huisinga '84  
Joseph P. Ryan '84  
Janice L. Sialaff '84  
Lisa G. (Robbins) Yeazle '85  
Steven J. Irwin '86  
William R. Fisher '88  
David W. Irwin '88  
Larry Perez '88  
James M. Petropoul '88  
Tony D. Thomas '88  
Beth H. Turley '88



City of Lincoln Christmas Parade Float

## 1980s \$40,586

Gene Newton '80  
Jan E. Bowers '81  
Barbra E. Burdett '81  
Dr. Angie DiLillo '81

Michelle Renee (Yeazle) Baldwin '89  
Patricia M. Hardy '89  
Jeffrey C. Nelson '89

## 1990s \$2,900

Anonymous '90  
Daron L. Whittaker '90  
Judith E. (Malerich) Cortelloni '91  
H. Ray Hinthorn '92  
Samuel L. Howard '92  
Sara L. Kilpatrick '92  
Kathy A. (Klockenga) Steffens '92  
Suzanne (Gustafson) Stephens '93  
Christopher J. Bennett '94  
Lona K. (Anderson) Mann '94  
Thomas M. McLaughlin '94  
Anonymous '95  
Jeremy L. Howard '97  
Erika A. Lee '97  
Gretchen L. (Mallekoote) Bree '98  
Amy N. (Haseley) Rodriguez '98  
Nathan B. Englehardt '99

## 2000s \$2,930

Todd A. Bauer '00  
J. Steve Hyde '00  
Crystal A. (Wilson) Wurth '00  
Brittney J. (Dobson) McLaughlin '01  
Andrew R. Tobias '01  
Donna J. Turner '01  
Lisa A. (Seelye) Drew '02  
John A. Hoblit '02  
Thomas J. Gallagher '04  
Robert P. Turley '04  
Ashleigh A. (Yarcho) Neitzel '07  
Bridgett S. (Ryan) Thomas '07  
Joshua L. Gallagher '08  
Sean K. Higgins '08  
Samantha M. (Smith) Paulus '08  
Jarod M. Buckles '09  
Brandon Farmer '09  
Andrew R. Galligos '09  
Ethan N. Neitzel '09

## 2010s \$1,185

Sydney (Morris) Baker '10  
Brent M. Mason '10  
Sherry L. Schonauer '10  
Dory A. Williams '10  
Amy J. Gallagher '11  
Lisa Akers '12  
Kayla A. Hyde '12  
Lohgan K. Bryant '13  
Jennifer M. (Yocum) Fiorini '13  
Cameron J. Williams '14

## Employee Giving

Debbie Ackerman '83  
Laura J. Adams  
Lisa Akers '12  
John M. Andrews '73  
Peggy J. Antoine  
Judy A. Atteberry '75  
Timothy E. Aue '70  
Rebecca L. Bailey  
Joe Baker  
Joshua R. Baker  
Linda L. Baker  
Sydney Baker '10  
Michelle Renee Baldwin '89  
Michelle Bauer  
Tracy A. Bergin  
John D. Blackburn  
Jan E. Bowers '81  
Gretchen L. Bree '98  
Barbra E. Burdett '81  
Myron R. Buse  
G. Dennis Campbell  
Adam L. Cheatham  
Michelle N. Colvin  
Bobbi J. Cooper  
Judith E. Cortelloni '91  
Colleen J. Crowell  
James L. Davis, Jr.  
Cindy L. Dunovsky

Keith R. Dutton  
Catherine C. Eckart  
Beth A. Eimer  
Greg A. Eimer  
Darryl L. Eslinger  
James A. Fagin  
Dr. A. G. Fansler  
Sybil C. Fears  
Jennifer M. Fiorini '13  
Amy J. Gallagher '11  
Joyce M. Geary  
Tamera J. Goodrich  
Donna J. Grey  
Debra J. Harmon  
Connie R. Haseley  
Joseph K. Hendrix  
Brian Herron  
John I. Hill  
Donna S. Hutchison '01  
J. Steve Hyde '00  
Spring D. Hyde  
Adella Jordan-Luster  
Ronald J. Keller  
Cynthia A. Kelley  
David S. Klemm  
Shannon F. Kline  
Paula O. Knopp  
Jeffrey D. Kratz  
Laurie A. Lewis  
John M. Malone  
Mark L. Mann  
Thomas M. McLaughlin '94  
Susan K. Merrick  
Roger E. Michalsen  
Ashleigh A. Neitzel '07  
Jeffrey C. Nelson '89  
Linda S. Oliver  
Katherine S. Papesch  
Samantha M. Smith-Paulus '08  
Ronda E. Piatt  
Jeannine Pickering  
Catherine R. Pizzamiglio  
Cindy E. Reed  
Angela J. Reiners  
Lois K. Renfro



Abe at Christmas

Amy N. Rodriguez '98  
Rick L. Samuels  
Sherry L. Schonauer '10  
Kathy R. Schoonover  
Sara M. Schwantz  
Kevin D. Shehorn  
Kathleen R. Sheley  
Marc W. Short  
Debbie S. Shull-Andrews '75  
Trish A. Sparks  
Michael Starasta  
Kathy A. Stephens '92

Diane L. Stephenson  
Bridgett S. Thomas '07  
Tony D. Thomas '88  
James O. Turley '81

Dr. Glen E. and Gale Tomlinson  
Kelly A. Tucker '94  
Randy W. Washam  
Daniel and Audrey Weinberg



### Lynx Baseball

Robert P. Turley '04  
Donna J. Turner '01  
Tomasia Viera De Morales  
Donald L. Wasson  
Gale M. Waterman  
Amber M. Weekly  
John F. Welter  
\*Warren L. Wendlandt  
Mary Jo Werth  
Daron L. Whittaker '90  
Carol J. Wilson  
Greta A. Winterbauer  
J. Scott Woger  
Crystal A. Wurth '00  
Lisa G. Yeazle '85  
Thomas D. Zurkammer '63

## In-Kind Gifts

### LINCOLN Fund

Quentin and Mary Beth Sparks

### Lincoln Heritage Museum

\*Margaret A. Blanford  
Quentin and Mary Beth Sparks  
Dennis and Bonilyn Suttles

### 2014 Golf Outing for Scholarship

Allen and Jeannine Pickering  
Dennis D. Werth '73  
Advanced Eyecare Center of Lincoln  
Central States Coca Cola Bottling  
Company  
Chicago White Sox  
St. Louis Cardinals  
Waddell, Inc. d/b/a Puritan Springs  
Wal-Mart #01--199

### 2014 Grand Soirée

Terry and Wendy Bell  
Philip and Virginia Bertoni  
Jackie and John Camel  
Judy Garbin-Ersery  
James A. '52 and Patricia Glenn  
Chris and Phyllis Graue  
Leland Hahn  
Caroline '81 and Michael Higgins  
Donald and Jeanne Ludwig  
Richard D. '58 and Mary Ellen '59 Martin  
Robert F. and Lynne Neal  
Moses Pinkerton  
Marsha Robinett  
Kerry Rolewicz  
John '73 and Debbie '75 Andrews  
Renee and Darrell '77 Sisk  
Donald and Anna L. '54 Stanfield

Jeanie Xamis  
Beans & Such  
Blackburn & Sharp  
Destihl Restaurant & Brew Works  
Elkhart Historical Society  
Green View Landscaping Co.  
McEntire Appliance & Repair  
MMIL Entertainment, LLC  
Sam Sorrento's Inc.  
Stahl Furniture

## In Honor or Memory

### In Honor of

Given by

### John Blackburn

Susan R. Hoblit '83 and Larry Collins  
Steve and Delores Sarovich  
Foundation

### Shirley Edwards

Margaret S. Edwards

### Britanee Griffith '15

Mark and Mimi Mayer

### Barry '80 and Audrey '78 Ultmann

Ruth Ultmann

### In Memory of

Given by

### Johnny Aaron

Lincoln College Maintenance  
Department

### Dr. Howard Anderson

Judith E. '91 and Robert Cortelloni

### Lee Barnes

Herman and Mary Schulte

### Lori and Lucille Barton

Thomas Schmidt

### Lady Lynx Basketball



### Alex Reid Bennis

C. Michael and Helen Bennis

### Max Bennis

John and Gina Bennis

### Vi Bismark

Anonymous  
Judy A. '75 and Gary Atteberry  
James and Linda Hollins  
Donna Lessen  
Bonnie Little  
Ernest and Rebecca Merwin  
Vance W. Waugh

### Dan Bock

Debbie '83 and Ron Ackerman  
Ted and Mary Lou Allison  
Robert D. Amberg  
Myrna J. Aper  
Judy A. '75 and Gary Atteberry  
Linda K. Barrick  
Paul '56 and Sue '58 Beaver  
Bernard E. '48 and Anastasia  
Behrends  
John and Barb Blackburn  
Randy and Donna Buse  
Nancy '77 and Gerald Carter  
George Courter  
Jerry and Barbara Day  
Jim Elliott  
Donald D. Gehlbach

Richard D. '58 and Mary Ellen '59

Martin

James and Beverly McClard  
Patrick and Melinda McClard  
Glenn and Donna McCrea  
Dena M. Miller  
Lawrence R. and Colleen Moelmann  
Richard and Mary Muno  
Charles Musick  
Charles and Norma Nauts  
Robert F. and Lynne Neal  
Alice A. Paulus  
Allen and Jeannine Pickering  
Margaret E. Randolph  
Lyle '65 and Phillis Read  
Ray and Carol Ropp  
Robert Sackrider  
Rick and Jan Samuels  
Ronald and Joyce Schilling  
Kenneth and Mary Schwab  
Peter and Patricia Swaufield  
Ladora Thomason  
Dora V. Thompson  
Renada T. Voges  
Jay and Jamie Vroom  
Karen and Jim Walden  
Becky S. Werth  
Robert and Barbara Wilmert



### Lynx Soccer fans President & Lisa Gerlach

Robert and Ruth Green  
Greta and Valentin Gribkoff  
Roger Heller  
Betty J. Hickey  
Caroline '81 and Michael Higgins  
Susan R. Hoblit '83 and Larry Collins  
Ruth H. Hoppin  
David W. Irwin '88  
Kerry and Kathy Kidwell  
W. Thad Kuhfuss  
Mary A. Landon  
Keith and Nancy Lineback

Thomas D. '63 and Connie

Zurkammer  
Beeler Farms, William Beeler  
Daily Abstract Report  
Farm Credit Services of Illinois  
Huffman Farm Supply, Inc.  
Illinois Farm & Land Chapter of RLI  
Klemm Tax Service, Inc.  
Leesman Tiling  
Lincoln Farm Corporation  
Logan County Title Company  
Paul H. Gosda Trust 1  
Rockford Map Publishers, Inc.  
State Bank of Lincoln

### T.J. Cosgrove

John and Barb Blackburn

### Virgil Davis

Charles and Penny Fricke

### Mrs. Raymond Dooley

Nancy C. Moriearty '55

### George Eberle

Linda H. Breuer  
Tobey Foundation

### Lisa Fuller

Ronald and Linda Gunden

### Reva Cullen Hallman '33

Nancy H. Pope

### Victor E. Hallman '32

Nancy H. Pope

### Samuel D. Hoblit

Bernard E. '48 and Anastasia  
Behrends

### Allen Hoffert '62

John and Barb Blackburn



**Barbara Hummel**

Anonymous

**Mildred (Osborn) Kaesebier '36**

Bernard E. '48 and Anastasia Behrends

**John A. Lake**

Herman and Mary Schulte

**Betty Gasaway McVary '47**

Jean L. Noffke '47

**Helen Motiatyis**

Linda J. Robbins '73

**Norman "Norm" Muck**

Anonymous

Debbie '83 and Ron Ackerman

Susan G. Akroyd

R. Todd and Linda Allen

Rebecca L. Bailey

Mr. and Ms. William B. Bates

C. Michael and Helen Bennis

John and Barb Blackburn

\*Daniel W. Bock and June A. Novak-

Bock

Dr. Dennis M. and Jane Carroll

Robert and Valerie Coombs

John R. Edwards

**Halloween in the Math Department****Lowell Petty '48**

Jacqueline Petty '60

**George Saunders '49**

Donald and Chris Dasher

Diana McNeal

Charlie and Irene Rogers

**William and Florence Schmidt**

Thomas Schmidt

**Week of Welcome Picnic****Marcus Tobias**

Herman and Mary Schulte

**Warren Wendlandt**

C. Michael and Helen Bennis

Jo Gehlbach

Logan County Quail &amp; Upland

Game Alliance

Roger and Jan Garrett

Roland Francis '41 and

\*Ellen Lanyon Ginzle

Robert '66 and Celia '64

Jeckel

Stella Johnson and

\*Marvin D. Johnson

Shirley F. Klink

Dr. Douglas C. Layman '50

Mark R. Lidschin '50

Daniel and Mary

McLaughlin

Charles and Norma

Nauts

\*Daniel W. Bock and

June A. Novak-Bock

\*Dr. Jack D. and Dr.

Christina Nutt

Elmo and Ella Pascale

\*Wilbur and Alice Paulus

Allen and Jeannine Pickering

Les and Gretchen Plotner

J. Timothy '61 and Nan Prout

Dede Ralston '69

\*Dr. John E. and Margaret Randolph

Angelina L. '41 and \*Roland D. Sandel '43

Ronald L. and Joyce J. Schilling

D. Marlene '53 and C. Wayne Schrader

Elvin G. and Carol A. Schmidt

Donald and Anna L. '54 Stanfield

\*Marion Hale '42 and \*Kenneth Triem

\*Dr. John E. and Ruth Ulmann

Richard '56 and Lynne Werner

Dick H. Woods, Jr.

William '58 and Janet '59 Zimmer

## Consistent Givers

Every single gift has an impact, but it's the many gifts, large and small, given over many years, which sustain Lincoln College. We recognize our many donors—alumni, friends, parents and businesses—who have faithfully supported Lincoln College by giving ten or more years, including at least one gift in the past last five years. **Thank you!**

### INDIVIDUALS

**50+ Years**

\*John R. and Jo Gehlbach

H. Safford and Betty Peacock

**40-49 Years**

Brooks and \*Elizabeth R. Davis

Derald C. '56 and Sara L. Doebling

Thomas M. and Britta Harris, Sr.

\*Dr. Edward A. and Janet E. Ulrich

Dorothy J. and \*Herbert A. Vance

**30-39 Years**

Anonymous [2]

Christine L. '72 and Dennis Boccad

Wallace E. "Pat" '61 and Mimi Carroll, Jr.

Donald E. and \*Linda Cooper

Shirley and \*Robert D. Edwards

Homer B. and \*Mary L. Harris, Jr.

Ruth H. and \*Frederic Hoppin

Steven A. Isenstein '70

David F. Mockler '57

Lawrence R. and Colleen Moelmann

Jean L. '47 and \*Henry L. Noffke

Robert H. and \*Helen L. Roberts

Bill '68 and Vicki Schult

B. Dale and \*Marian D. Spore

William C. '68 and Carol Vance

Thomas W. Vukovich '72

Diane Harris Warnock

**20-29 Years**

Howard Irwin '66 and Susan Ain

David '69 and Barbara Baughman

\*Anna K. Behrends '36 and Bernard E. '48

and Anastasia Behrends

Lynn R. '56 and Esther Bridgman

Dr. Louis J. '68 and Judith Firenze

Steven S. Fox '70

Emory C. '42 and Dorothy H. '38 Gaffney

**Brad Schroth '96**

Joyce A. '70 and Thomas H. Schroth

**Gary Shirley '75**

Robert D. Amberg

Scott and Lori Behrends

William and Maralee Boerma

Jenny Lou Boughan

Gary A. '68 and Janet Cross

Robert and Julia Cross

Wendell Cross

Jerry and Anita Gemberling

Janet L. Groth

Alberta Hellman

Loretta Hellman

Lorita and Linn Hellman

Barbara J. Imming

Vera James

Carla J. Jurgenson

Mary Lou Klockenga

Brad and Betty Jo Lessen

Charles and Elaine Lindstrom

Carolyn J. McMath

Joan M. Putz

Jan Quisenberry

Kenneth and Mary Schwab

Jeff and Connie Sherwood

Bruce and Donna Struebing

Marsha L. Tidrick

Betty Gail Wagner

Debra J. Wagner

William Wagoner

ALMH Patient Accounts

Employees

Logan Mason Rehab Employees

**George and Betty Starasta**

Michael and Leslie Starasta

\*deceased



Robert and Diane Farmer

Janice Funk

Paul E. Gleason

Dan and Lori Goodall

Caroline '81 and Michael Higgins

Charles and Norma Nauts

Robert F. and Lynne Neal

Jerry and Dawn Oltmanns

Victor Schwartz

Keith and Elizabeth Snyder

Charles Walsh

Patricia Walsh

Elkhart Grain Company

Logan County Title Company

Shelhammer Family Farms, LLLP

West Lincoln-Broadwell Elementary

School District #92

**Lynx Soccer****Winter Ball Queen Justice Perry & King Manuel Benitez****10-19 Years**

Debbie '83 and Ron Ackerman

Laura J. and Willis Adams

Mary and Stephen Adams

R. Dale '56 and Jane Adams

Thomas E. Ahern '57

Lisa '12 and Jay Akers

Albert G. '63 and Cele M. Albrecht

Ted and Mary Lou Allison

John '73 and Debbie '75 Andrews

Dr. Mark H. Anshel '68

Peggy J. and Edward Antoine

Judy A. '75 and Gary Atteberry

## Honor Roll of Donors



Joe and Patricia Baker  
Linda L. and Steve Baker  
Michelle Renee '89 and Roger Baldwin  
Mark K. '74 and Debra J. Banta  
Bruce E. '60 and Carol V. Barry  
William L. '64 and Margaret Basler  
Mr. and Ms. William B. Bates  
Paul '56 and Sue '58 Beaver  
Laura and Michael Beltchenko  
Chris '94 and Lesleigh Bennett  
Herbert M. Berg '77  
Andrea L. '83 and Richard M. Berman  
Philip and Virginia Bertoni  
Ronald and Janice Betzelberger  
John and Barb Blackburn  
Senator Larry K. and Sally Jo Bomke  
L. Karna Bouton  
Jan E. Bowers '81  
Representative Richard Brauer  
Ward H. Brining '58  
Paul and Estelle Brown  
David and Carol Brownell  
Richard P. '64 and Anne Burt  
Constance and Lawrence Bussard  
Glenn Dennis and Christine Campbell  
Ernest L. '72 and Victoria Cantelmo  
Howard C. '52 and Dorothy E. Cartwright  
David and Jane Clapp  
Bill '67 and Mary '68 Lindstrom Collier  
Wayne A. '50 and \*Lois Conrady  
Judith A. '58 and David Coogan  
Richard and Debby Cook  
John R. Copley  
Judith E. '91 and Robert Cortelloni  
Chris Coyne  
Thomas W. '70 and Kay Cross  
Duane H. '58 and Barbara E. Dagley  
R. Greg Dale '67

#### Fall Campus



Vincent '61 and the Honorable Vi Daley  
Dr. Cullom and Ann Davis  
Gary and Karen Davis  
Lee H. '63 and Kathleen Davis  
Mike '72 and Barb De Ment  
Dr. Deane E. and Ann Doolen  
John and Renée Dreusicke  
Greg and Beth Eimer  
Nathan B. '99 and Trisha Englehardt  
Dr. A. G. Fansler and Dr. Kenneth W. Fansler  
Steven H. '62 and Judy Feinberg  
Mr. and Mrs. Melvern Kent '65 Finzer  
Hong Tatt '62 and Sally Foo  
Ronald G. '56 and Joyce M. Fox  
Harold and Bettye Fue  
Elbert M. and Martha Fulton  
Amy '11 and Tom Gallagher



Fall concert soloist Jaedyn Krebs-Carr

Paul E. Gleason  
Tamera J. and Robert '94 Goodrich  
William E. '43 and R. Jean '47 Gossett  
Joan and \*Robert Graue  
Janet and \*Ronald Groth  
Eric B. '88 and Rachel Grunder  
Dr. Le Roy S. and Janet L. Gurga  
Craig F. '65 and Patricia Gurney  
Carl B. Gustafson '60  
John and Frankie Guzzardo  
Debra J. and Rodney Harmon  
Ann Harris  
Judge Thomas M. and Regina Harris  
Jeffrey E. '68 and Diana B. Hartnett  
Connie and Steve Haseley  
Joseph and Amanda Hendrix  
\*James T. '47 and Betty J. Hickey  
John and Joan Hill  
H. Ray '92 and Connie Hinthorn  
Chloe '51 and Robert Hoaglin  
Paul and Nancy Holden  
William J. and Suzette M. Holtane  
Charles Ruh '73 and Barbara Hummel  
John '62 and Gill Itlis  
Nancy and James Ireland  
Dr. Donald D. '52 and Mary Johnson  
William '52 and Patricia Johnson  
Scott A. Joslin '82  
Jim '68 and Deborah Kammueler  
Julius J. and Marilyn Kasa  
Ron and Cindy Keller  
Robert M. Kern '70  
K.F. "Skip" Kitchen II '72  
William G. '50 and Loranna Klein  
Bruce A. '77 and Jane E. Klemm  
David and Linda Klemm  
Paula O. and Richard A. Knopp  
Lee and Mari Anne Komnick  
Thomas E. and Dorothy Komnick  
Kathleen Koteles '69  
Jeffrey and Stephanie Kratz  
S. Ann Kvittle-Bi  
Kenneth W. '70 and Susan Lanning  
Erika A. Lee '97  
\*Kenneth and \*Mildred Leonard  
Wayne and Barbara Lolling  
James and Harriet Luebchow  
Michael L. '62 and Judy Lump  
Alex "Sandy" '60 and \*Dottie MacKinnon  
Nancy J. MacMullen  
Lona K. '94 and Mark L. Mann  
Richard D. '58 and Mary Ellen '59 Martin  
Howard M. '48 and Lorraine E. Martinie  
W. Douglas '69 and Carol K. McGaughey  
Elizabeth Hamblen  
McShane '48  
Marilyn Hale '55 and Richard Meadows  
Ray E. '59 and Shirley Meenen  
David M. Merriman '77

H. Donald and Margaret Merritt  
Joseph N. '57 and Doris D. Millard  
Nancy C. Moriearty '55  
Mark J. Morrow '73  
Gerald W. and Nancy E. Nannen  
Robert F. and Lynne Neal  
Jeffrey C. '89 and Sheila Nelson  
Jack J. '48 and Joan D. Neuswanger  
Dale and Carol Olson  
Katherine S. Papesch  
John H. '57 and Margaret Peifer  
Larry Perez '88  
Thomas J. '71 and Mary E. Peters  
Wanda Peterson  
Jacqueline '60 and \*Lowell '48 Petty  
Richard F. Phipps '57  
John P. '60 and Edith Poertner  
Arnold M. '58 and Barbara Rabkin  
Joseph A. '70 and Polly Reichle  
Kim C. Rendelson '69  
Clyde R. and Shari Reynolds  
Roselynn G. '65 and Melvin K. Roseman  
Joseph L. '59 and Carol A. Runyon  
Lela M. Rust  
James and Susan Ryan  
Robert William '67 and Sandra Saner  
Randall S. '81 and Teresa M. '98 Schrader

Dr. Jeffrey K. '82 and Madeleine Swallow  
Louise and \*Barry Taper  
Mary E. '53 and \*Charles L. Taylor  
Tony Dale '88 and Bridgett S. '07 Thomas  
Ted '68 and Patricia A. Tobias  
Vicky Porth Tobias  
Timothy and Tracie Tobin  
Dr. Glen E. and Gale Tomlinson  
Henry A. Townsend '56  
James O. '81 and Beth H. '88 Turley  
Robert P. Turley '04  
Donna J. '01 and Delmar Turner  
\*Donald and Betty Gail Wagner  
Karen and Jim Walden  
Harris and Ann Walker  
Raymond Dean '58 and Juanita Wallen  
David W. '58 and Carol S. Walters  
Carolyn and Roger\* Webster  
John and Tamara Welter  
Scott A. Werner '75  
Mary Jo and Kenneth Werth  
Kirk D. and Angela L. Whiteman  
Dennis J. Wilcox '63  
Marilyn S. Williamson  
Carol and Loren Wilson  
Milton and Barbara Wood  
John C. D. Woodruff '66



Jan Bowers '81, Dr. Gigi Fansler, Tony Thomas '88

David and Barbara Schroder  
Paul H. '68 and Susan W. Schroder  
Eugene and Rosemary Schuler  
Kenneth and Mary Schwab  
\*Carl H. and Carol Schwantz  
Joe and Lisa Sexton  
Dr. Don and Jan '84 Sielaff  
Robert B. '68 and Natalie Silverman  
Brad L. '71 and Sue Slater  
Steven F. '10 and Paula Snodgrass  
Quentin and Mary Beth Sparks  
Todd and Shelly Spellman  
Erman J. '56 and Kaeko Stahl  
John W. Stahmer '63  
Darrell J. '92 and Kathy A. '92 Steffens  
Henry and \*Marilyn Steiger  
Kimberly and Kevin Stephens  
Peter '62 and Virginia Strange  
Bob '52 and Pat Sullivan  
Richard M. Sumrall

Lisa G. Yeazle '85  
Donald A. Zacher '57  
William and Barbara Zellman  
Thomas D. '63 and Connie Zurkammer

## ORGANIZATIONS

### 40+ Years

Grave Inc.  
Harris-Hodnett Agency, Inc.  
Regions Bank  
State Bank of Lincoln  
Town and Country Bank – Lincoln

### 30-39 Years

Percy R. & Grace M. Council Foundation  
Kiwanis Club of Lincoln  
Lincoln Rotary Club  
Vance Publishing Corp

### 2015-16 Scholarship Donors





## 20-29 Years

Eaton Corporation  
Guzzardo's Italian Villa  
Lincoln Printers  
Robert's/Sysco Foods Services, Inc.

## 10-19 Years

J.M. Abbott & Associates, LTD  
Abraham Lincoln Memorial Hospital  
Bock & Associates  
Central States Coca Cola Bottling Company  
The Charles Foundation  
Commerce Bank  
CORE  
COUNTRY Financial  
Fidelity Charitable Gift Fund  
First Presbyterian Church  
R.W. Garrett Agency, Inc.  
Rick Hamm State Farm Insurance Agency  
Keystone Risk Management, Inc.  
Lincoln-Logan County Chamber of  
Commerce  
Logan County Farm Bureau  
NAPA Auto Parts  
Presbyterian Church (U.S.A.) Foundation  
Henry Safford Peacock Foundation  
Sam Sorrento's Inc.  
Samuels, Miller, Schroeder, Jackson & Sly  
Waddell, Inc. d/b/a Puritan Springs  
Wal-Mart #01--199  
Roger Webster Construction, Inc.  
Xamis Ford-Lincoln, Inc.

# Scholarships

Many students would not be able to attend Lincoln College without the financial assistance of scholarships. Between July 1, 2014 and June 30, 2015, the following individuals and organizations made gifts to fund annual scholarships or have contributed to named endowment funds which will provide scholarships in perpetuity. **Thank you!**

## Scholarship

Donor

## Annual Scholarships (Lincoln Campus)

### Angela Beltchenko Annual Scholarship

Laura and Michael Beltchenko

### Blackburn Family Scholarship

John and Barb Blackburn

### Commerce Bank Scholarship

Commerce Bank

### COUNTRY Financial ACES Annual Scholarship

COUNTRY Financial

### John and Renée Dreusicke Annual Scholarship

John and Renée Dreusicke

### Faculty and Staff Annual Scholarship

Laura J. and Willis Adams  
Judy A. '75 and Gary Atteberry  
Joe and Patricia Baker  
Linda L. and Steve Baker  
Michelle Renee '89 and Roger Baldwin  
Jan E. Bowers '81  
Gretchen L. '98 and T.J. Bree  
Glenn Dennis and Christine Campbell  
Judith E. '91 and Robert Cortelloni  
Greg and Beth Eimer  
Amy '11 and Tom Gallagher  
Tamera J. and Robert '94 Goodrich  
Connie and Steve Haseley  
Paula and Richard Knopp  
Linda S. Oliver  
Katherine S. Papesch  
Samantha '08 and Bret Paulus  
Jeannine and Allen Pickering

Cindy E. Reed  
Kathy and Marc Schoonover  
Trish A. Sparks  
Michael and Leslie Starasta  
Kathy A. '92 and Darrell J. '92  
Steffens

Diane and Robert Stephenson  
James O. '81 and Beth H. '88 Turley  
John and Tamara Welter  
\*Warren L. Wendlandt  
Mary Jo and Kenneth Werth  
Carol and Loren Wilson  
Lisa G. Yeazle '85

### Finchum Broadcasting Scholarship

James A. '76 and Carole A. Finchum

### Michael & Iris Fisher Annual Scholarship

Michael E. and Iris M. Fisher

### R. W. Garrett Insurance Agency Scholarship

R.W. Garrett Agency, Inc.

### Ruth Gee Memorial Scholarship

Children of Ruth Gee

### GROWMARK ACES Annual Scholarship

Growmark Inc.

### Heartland Bank Annual Scholarship

Illinois Prairie Community Foundation

### Jim and Nancy Ireland Annual Music Scholarship

Nancy and James Ireland

### Henry & Margaret Kirschner Scholarship

The Noble Foundation

## 2015-16 Scholarship Recipients



### Saf and Betty Peacock Annual Scholarship

H. Safford and Betty Peacock

### Jack Peifer Scholarship

John H. '57 and Margaret Peifer

### Rotary Club of Lincoln Scholarship

Lincoln Rotary Club

## Lynx Basketball



## Runyon Family Annual Scholarship

Joseph L. '59 and Carol A. Runyon

## Quentin & Mary Beth Sparks ACES Annual Scholarship

Quentin and Mary Beth Sparks



## Week of Welcome Picnic

## Quentin & Mary Beth Sparks Environmental Science Annual Scholarship

Quentin and Mary Beth Sparks

## State Bank of Lincoln Scholarship

State Bank of Lincoln

## Darrel A. Sutter Annual Scholarship

Darrel A. Sutter

## Endowed Scholarships (Lincoln Campus)

### Daniel W. Bock Endowed Scholarship

Debbie '83 and Ron Ackerman

Ted and Mary Lou Allison

Robert D. Amberg

Myrna J. Aper

Judy A. '75 and Gary Atteberry

Linda K. Barrick

Paul '56 and Sue '58 Beaver

Bernard E. '48 and Anastasia

Behrends

John and Barb Blackburn

Randy and Donna Buse



Richard and Mary Muno  
Charles Musick  
Norma and Charles Nauts  
Robert F. and Lynne Neal  
Alice A. Paulus  
Allen and Jeannine Pickering  
Margaret E. Randolph  
Lyle '65 and Phillis Read  
Ray and Carol Ropp  
Robert Sackrider  
Rick and Jan Samuels  
Ronald and Joyce Schilling  
Kenneth and Mary Schwab  
Peter and Patricia Swaufield  
Ladora Thomason  
Dora V. Thompson  
Renada T. Voges  
Jay and Jamie Vroom  
Karen and Jim Walden  
Becky S. Werth  
Robert and Barbara Wilmert  
Thomas D. '63 and Connie  
Zurkammer  
Beeler Farms, William Beeler  
Daily Abstract Report  
Farm Credit Services of Illinois  
Huffman Farm Supply, Inc.  
Illinois Farm & Land Chapter of RLI  
Klemm Tax Service, Inc.  
Leesman Tiling  
Lincoln Farm Corporation  
Logan County Title Company  
Paul H. Gosda Trust 1  
Rockford Map Publishers, Inc.  
State Bank of Lincoln

**Robert D. Edwards Family Endowed Scholarship**

Mrs. Robert D. Edwards

**Janet Harris Endowed Scholarship**

Thomas M. and Britta Harris, Sr.

**Susan R. Hoblit Endowed Scholarship**

Susan R. Hoblit '83 and Larry Collins

**Steven Isenstein Endowed Scholarship**

Fidelity Charitable Gift Fund

**Coach Norm Kaye Endowed Scholarship**

Vic '64 and Jean Andresen  
Bruce E. '60 and Carol V. Barry



**Team LC Wrestling at the Golf Outing for Scholarship**

Marsha Dallas  
Gary and Karen Davis  
Greg and Beth Eimer  
Curtis D. Fox  
The Honorable Thomas and Karrie Funk  
James and Susan Gehlbach  
William E. '43 and R. Jean '47 Gossett  
John and Frankie Guzzardo  
Joe and Janet Haning  
Dr. Susan M. and Robert Harmon  
Ann Harris  
Eric and Stacy Jackson  
Paul and Julia Kasa  
Ron and Cindy Keller  
Mary and Bruce Kelley  
S. Ann Kvitle-Bi  
Keith and Charlise Leesman  
Tommy and Martha Leonard  
Margaret and John Peifer  
Les and Gretchen Plotner  
Tonita and \*Wallace Reifsteck  
Angela J. Reiners

Lincoln Chrysler Dodge Jeep  
Lincoln Police Department Drug and Alcohol Prevention  
Novel Ideas to Honor Joyce Kinzie  
Regions Bank  
Rick Hamm State Farm Insurance Agency

Roger Webster Construction, Inc.  
Second Baptist Church  
State Bank of Lincoln  
Town and Country Bank - Lincoln

**Logan County Voiture #985 of the Forty and Eight Endowed Scholarship**

Herman and Mary Schulte  
Logan County Voiture #985 of the Forty and Eight

**MacKinnon Family Endowed Scholarship**

MacKinnon Foundation, Inc.

**Frances Lane Moriearty Memorial Endowed Scholarship**

Scott Moriearty

**Norm Muck Memorial Endowed Scholarship**

Debbie '83 and Ron Ackerman  
Susan G. Akroyd  
R. Todd and Linda Allen  
Rebecca L. Bailey  
Mr. and Ms. William B. Bates  
C. Michael and Helen Bennis  
John and Barb Blackburn  
\*Daniel W. and June Novak-Bock  
Dr. Dennis M. and Jane Carroll  
Robert and Valerie Coombs  
John R. Edwards  
Robert and Diane Farmer  
Janice Funk  
Paul E. Gleason  
Dan and Lori Goodall  
Caroline '81 and Michael Higgins  
Norma and Charles Nauts  
Robert F. and Lynne Neal  
Jerry and Dawn Oltmanns  
Victor Schwartz  
Keith and Elizabeth Snyder

Charles Walsh  
Patricia Walsh  
Elkhart Grain Company  
Logan County Title Company  
Shelhammer Family Farms, LLLP  
West Lincoln-Broadwell Elementary School District #92

**Saf and Betty Peacock Endowed Scholarship**

H. Safford and Betty Peacock

**Marvin and Myrtle Peplow Memorial Endowed Scholarship**

Gary Peplow

**Allen Pickering Athletic Endowed Scholarship**

Debbie '83 and Ron Ackerman  
William R. Albert

John '73 and Debbie '75 Andrews

Brian K. Ash

Judy A. '75 and Gary Atteberry

Joe and Patricia Baker

William and Julie Bates

Bernard E. '48 and Anastasia Behrends

Brad Belshaw

C. Michael and Helen Bennis

Zachary Bennis

Herbert M. Berg '77

John and Barb Blackburn

Stephen R. Block

Byron Blotcky

Jan E. Bowers '81

Representative Richard Brauer

Jarod M. Buckles '09

John '75 and Tamela Bunner

Dave and Diane Campbell

Chris Ciaccio

Bill '67 and Mary '68 Lindstrom Collier

Mark Dannenberger

Doug D. DeMay

Robert and Cindy Dunovsky

Brandon '09 and Courtnee Farmer

Heidi Fenoglia

Robert L. Field

Chuck and Susan Fink

Shane Fitzpatrick

Charles and Penny Fricke

Joshua and Emilee Gallagher

Thomas J. Gallagher '04

Andrew R. Galligos '09

Michael W. Gleason

Tamera J. and Robert '94 Goodrich

William E. '43 and R. Jean '47 Gossett

Brandin Heidbreder

Randy Jones

Tad Julifs

K.F. "Skip" Kitchen II '72

David and Linda Klemm

George Knight

Lee and Mari Anne Komnick

George Lacefield



**Grand Soirée 2015, President David & Lisa Gerlach with Lady Lynx Softball volunteers**

**Mary Kimbrough Endowed Scholarship**

John P. '60 and Edith Poertner

**Martin Luther King Jr. Minority Student Endowed Scholarship**

Debbie '83 and Ron Ackerman

Hazel Alberts

Dean and Beverly Anderson

Melody and Arthur Anderson

Mr. and Ms. William B. Bates

Tracy and Lewis Bergin

Philip and Virginia Bertoni

John and Barb Blackburn

Dr. Paul E. and Mary Boatman

Judith K. Busby

Nancy '77 and Gerald Carter

Charles and Judy Conzo

Joseph L. '59 and Carol A. Runyon  
Kevin and Tara Samples  
Laura Sandrolini  
Augustus and Kym Scott  
Rev. Glenn and Ginger Shelton  
Barbara Stroud-Borth  
Catherine L. Tiffany  
Suzanne S. Tockey  
Janet E. Ulrich  
Carolyn Webster  
Burwell Management Company  
CEFCU  
Citizens for Mary Kelley  
Citizens for Vicki Dugan  
City of Lincoln  
Eaton Corporation  
First Presbyterian Church  
Harris-Hodnett Agency, Inc.  
Integrity Data

**2015-16 Pep Band directed by Bill Rhoda '09**







Edwin E. Lenhardt  
Christine Logeman  
Jennifer and Bradney Luckhart  
John and Marsha Mammen  
Stanley R. Manes  
Brent M. Mason '10  
Daniel and Mary McLaughlin  
John D. '75 and Peggy Means  
Douglas and Laurie Muck  
Robert A. Musick  
Robert F. and Lynne Neal  
Ethan '09 and Ashleigh '07 Neitzel  
Jeffrey C. '89 and Sheila Nelson  
Gene '80 and Renee Newton  
Donald P. Peasley  
Charles and Ronda Piatt  
Les and Gretchen Plotner  
Salvatore and Amanda Pollice  
Moses Pinkerton  
Gary Rademaker  
Rick and Jan Samuels  
Ronald and Joyce Schilling  
Elvin and Carol Schmidt  
Joe and Lisa Sexton  
Steve Shanle  
Kevin and Sandra Shehorn  
Christopher Sheley  
Brad L. '71 and Sue Slater  
Thomas '77 and Kristin Splain  
B. Dale Spore  
Kevin and Kimberly Stephens  
Bob '52 and Pat Sullivan  
Douglas '81 and Catherine Tiffany  
Mike Toohey  
Stan E. Ulrich  
Jill L. Voyles  
Amber and Rick Weekly  
Mary Jo and Kenneth Werth  
Rick Werth  
James and Phyllis White  
Kirk D. and Angela L. Whiteman  
Charles and Mary Williams  
Carol and Loren Wilson  
Crystal '00 and Lewis Wurth  
James and Catherine Xamis  
Martin and Robyn Yarcho  
Tom Yarcho  
Lisa G. Yeazle '85  
Thomas D. '63 and Connie  
Zurkammer  
Abe Lincoln Appraisal Service  
Abraham Lincoln Memorial Hospital  
Alley-Bi Saloon, Inc.  
American Water  
B & G Farms  
Blue Dog Inn  
Bock & Associates  
Busey Bank  
Carpet Weavers  
CEFCU - Lincoln Branch  
Chicago Street Rentals  
Commerce Bank  
COUNTRY Financial  
Cross Brothers Implement  
Eaton Corporation  
Farnsworth Group, Inc.

FGB Entertainment, Inc. dba Elegant  
Limousines, Inc.  
Graue Inc.  
Hampton Inn  
Holiday Inn Express  
Jake's Furnishings  
Leesman Tiling  
Lincoln Printers  
Lincoln-Logan County Chamber of  
Commerce  
McDonald's of Lincoln #2752  
McLeod Express, LLC  
Midwestern Insurance Associates  
Agency, Inc.  
MJ Kellner Food Service  
Muck and Muck  
Pacesetter Financial Group, LLC  
Peerless Cleaners, Inc.  
Precision Products  
R.W. Garrett Agency, Inc.  
Rick Hamm State Farm Insurance  
Agency  
Rio Grande  
Robert's/Sysco Foods Services, Inc.  
Springfield Running Center  
State Bank of Lincoln  
State Farm Companies Foundation  
Stuart Solutions  
Stuffed-Aria Pizza  
Taylor-Made Construction  
The Herbert Altman Family  
Foundation  
Town and Country Bank - Lincoln  
Visual Ink Productions, LLC  
**Randolph Endowed Scholarship**  
Margaret E. Randolph  
**Starasta Family Endowed Scholarship**  
Michael and Leslie Starasta

## Annual Scholarships (Normal Campus)

**David Davis Scholarship Fund**  
John and Joan Hill

**Davon Thompson on WLNK 89X Radio**



## Charo Triplett Memorial Scholarship

Jeffrey and Stephanie Kratz  
**Faculty-Staff Annual Scholarship  
(Normal Campus)**

James and Denise Davis  
Jennifer M. Fiorini '13  
Joseph and Amanda Hendrix  
**Midwest College of Cosmetology  
Scholarship**  
Diane and Robert Stephenson

## Special Event Sponsors

### 2015 Golf Outing for Scholarship

Bernard E. '48 and Anastasia Behrends  
Stephen R. Block  
June Bock and Stephanie Elder in  
memory of Dan Bock  
Eric Graue  
Greta and Valentin Gribkoff  
Dee '66 and Anita Pierce / Par Golf Supply  
Sal Pollice / Edward Jones Investments  
Rick and Jan Samuels Family  
John W. '63 and Cyndi Sparacio / Sparacio  
Consulting

COUNTRY Financial  
Doug D. DeMay Investment Center  
Eaton Corporation  
FGB Entertainment, Inc. dba Elegant  
Limousines, Inc.  
R.W. Garrett Agency, Inc.  
Graue Inc.  
Hampton Inn  
Holiday Inn Express  
Leesman Tiling  
Lincoln Chrysler Dodge Jeep  
Lincoln Printers  
McDonald's of Lincoln #2752  
Nikles Chevrolet-Buick, Inc.  
Pacesetter Financial Group, LLC  
Peasley Funeral Home & Monuments  
Peerless Cleaners, Inc.  
State Bank of Lincoln  
Stuart Solutions  
Stuffed-Aria Pizza  
Sysco Central Illinois, Inc.  
Taylor-Made Construction  
Town and Country Bank - Lincoln  
Visual Ink Productions, LLC

### 2015 Grand Soirée

Lisa '02 and Jim Drew  
Mrs. Robert D. Edwards  
Jo Gehlbach  
William E. '43 and R. Jean '47  
Gossett  
Greta Gribkoff  
Robert F. and Lynne Neal  
Dr. John and Sheema Wahab  
ASI Signage Innovations  
Blue Dog Inn  
CORE  
Eaton Corporation  
Edward Jones / Sal Pollice &  
Christine Short  
Farnsworth Group, Inc.  
Fricke-Calvert-Schrader Funeral  
Home  
Hampton Inn  
Holiday Inn Express  
Integrity Data  
Jake's Furnishings  
Keystone Risk Management, Inc.  
Logan County Farm Bureau  
ME Realty  
Otto Baum Company, Inc.  
Peasley Funeral Home  
Prairie Engineers of Illinois  
Rick Hamm State Farm Insurance Agency  
Robert's/Sysco Foods Services, Inc.  
Samuels, Miller, Schroeder, Jackson & Sly  
State Bank of Lincoln



**Bill '43 & Jean '47 Gossett**

Loren, Carol and Ali Wilson  
AAA Window Siding Doors  
Abraham Lincoln Memorial Hospital  
Alley-Bi Saloon, Inc.  
Illinois American Water  
Barrick Enterprises  
Blue Dog Inn  
CEFCU - Lincoln Branch  
Characters Pub  
CORE  
Coulter Companies, Inc./ Area Disposal

### 2016 Joyce Kinzie/Martin Luther King, Jr. Scholarship Breakfast

Les and Gretchen Plotner  
Joseph L. '59 and Carol A. Runyon  
Rev. Glenn and Ginger Shelton  
City of Lincoln  
Eaton Corporation  
Graue Inc.  
Guzzardo's Italian Villa  
Harris-Hodnett Agency, Inc.  
Integrity Data  
Lincoln Chrysler Dodge Jeep  
Lincoln Elementary School District #27  
Lincoln Police Department Drug and  
Alcohol Prevention  
Novel Ideas to Honor Joyce Kinzie  
Rick Hamm State Farm Insurance Agency  
St. Clara's Manor  
State Bank of Lincoln  
Town and Country Bank - Lincoln

# The Lincoln Log

Lincoln College  
Office of Alumni Relations  
300 Keokuk Street  
Lincoln, IL 62656

Attention Parents! If the address lists someone who no longer lives with you, please send your student's correct address to: Lincoln College - Office of Alumni Relations, 300 Keokuk Street, Lincoln, IL 62656 or e-mail [alumni@lincolncollege.edu](mailto:alumni@lincolncollege.edu)

RETURN SERVICE REQUESTED

## 2016 COMING EVENTS

**Musical Theatre Disney Revue**  
**Main Stage**  
**April 8 - 10, 2016**

**Alumni Reunion Weekend**  
**April 15-16, 2016**

**Jazz Concert**  
**Johnston Center Main Stage**  
**April 15-16, 2016**

**Choir Concert**  
**Johnston Center Main Stage**  
**April 22-23, 2016**

**Dance Recital**  
**Johnston Center Main Stage**  
**April 30-May 1, 2016**

**Golf Outing for Scholarship**  
**Lincoln Elks Golf Course**  
**July 29, 2016**

**Homecoming 2016**  
**October 31-November 5, 2016**

**Athletic Hall of Fame Banquet**  
**Davidson-Sheffer Gym**  
**November 4, 2016**

## WHERE IN THE WORLD IS ???

AARON

DANIEL

HARRY

SUSAN

LINDA

XAVIOR

CAROL

BARBARA

IRENE

NANCY

OSCAR

PETER

QUINN

FREDRICK

REBECCA

JUDY

Almost daily the Lincoln College Alumni Office receives calls from alumni who have lost touch with their roommate, classmates or other friends from their LC days. They ask, **Where in the world is?**

Helping old friends reconnect is one of the great things about working with alumni. Unfortunately, many times we have to answer, **"We don't know."**

In our modern world where everyone is mobile—moving and changing phone numbers and email addresses regularly—keeping records up to date is a real challenge.

**Won't you please take a moment and update your phone number and e-mail address?**



You can do it over the **phone** by calling the Alumni Office toll free at **877-522-5867**,



OR submit your information **online** with our easy, secure form: **<http://alumni.lincolncollege.edu/connection-corner/alumni-information-update/>**



OR complete the **Personal Information Update** portion of the **return envelope** enclosed in this issue of the Log and drop it in the mail.

And don't worry. Lincoln College never shares your contact information with anyone without your permission. **Thank you!**